WEATHER SYNOPSIS

The barometer remains high on the Coast, and fine weather continues over this province. Snow is reported in Southern Saskatchewan.

The Daily Colonist.

(ESTABLISHED 1858)

COLONIST TELEPHONES

Advertising	11
Business Office	11
Circulation	13
Job Printing	197
News Editor and Editorial Rooms	80 and 81
Social Editors	2111

NO. 129—SEVENTY-SECOND YEAR | VICTORIA, BRITISH COLUMBIA, SATURDAY, MAY 10, 1930 | TWENTY-FOUR PAGES

NEARLY ALL MEMBERS TO RUN AGAIN

Only Six Candidates Have Been Nominated in Fourteen Federal Ridings in Province

WARM CONTESTS ON MAINLAND LIKELY

Mr. T. D. Pattullo May Be Liberal Standard Bearer in Vancouver—Other Aspirants

(Canadian Press)

VANCOUVER, May 9.—With possibly two or three exceptions, British Columbia's fourteen sitting members in the present House of Commons are expected to seek re-election at the coming general election.

This province was a banner one for the Conservatives in 1926, returning twelve supporters of that party, while Hon. Dr. J. H. King, in Kootenay East, was the lone successful Liberal, and Mr. A. W. Neill was elected as an Independent in Comox-Alberni.

Brigadier-General J. A. Clark, M.P. for Vancouver-Burrard, announced some time ago that he would not run again. Hon. H. H. Stevens, Conservative stalwart from Vancouver Centre, made a like announcement, but it is generally accepted that he will reconsider his decision.

Rumors of possible appointment to the Senate have centred around Hon. Dr. J. H. King, Minister of Health.

FIGHT IN VANCOUVER

The Liberals undoubtedly will make strong efforts to gain ground in British Columbia, and a large part of the fight will probably take place in the Vancouver constituencies.

The possibility has been mooted of Mr. T. D. Pattullo leaving the provincial field, where he now leads the Liberals in the Legislature, to run in Vancouver and take over Dr. King's mantle as leader of the Federal Liberals in the province, should the latter go to the Senate. More light will probably be thrown on

Continued on Page 6, Column 6

Opposes U.S. Trade, Fiscal Policies Toward Dominion

FREDERICTON, N.B., May 9.—Col. J. H. Hoods, of Calgary, president of the Canadian Chamber of Commerce, speaking here before the Fredericton Board of Trade, declared himself definitely opposed to the fiscal and trade policies of the United States with regard to Canada, although he appreciated the courtesy shown Canadians in general relations.

From the Colonist Tower

Saturday, May 10

THE WEATHER

Victoria and Vicinity—Light to moderate winds, continued fine, not much change in temperature.

Sun Rises: 4:41 o'clock.
Sun Sets: 7:37 o'clock.

High Tide: 0:22 a.m., 8.2 feet.
Low Tide: 7:44 a.m., 2.1 feet.

The News

Local and Provincial—
Ferry to be established across Baynes Sound.
Dr. H. E. Young addresses dentists.

Dominion, Imperial and Foreign—
Premier General Berenguer courageously steers Spanish Government through difficult period.
Great Britain has 226,000 troops ready to answer a call to arms in India.
President Chiang Kai-Shek, of Chinese Nationalist Government, will command troops trying to halt advance of Northern Alliance on Nanking.
Sir Hubert Wilkins may undertake proposed trip beneath Arctic ice in a "submersible boat."
Nearly all present Federal members for British Columbia will run again at general election this year.

Sports

Jackie Fields dethroned as welterweight champion by Young Jack Thompson. Former titleholder cries like a baby after hearing verdict.
Chicago Cubs take lead in National League by defeating New York Giants. Athletics continue spurt in American. Yanks lose.
Holden clouts first home run of season as Jokers trounce Elks in Senior Baseball League.
Lord Derby's filly Fair Isle wins 1,000 Guineas at Newmarket.
Gallant Fox captures Preakness after great ride by Earl Sande.

Calcutta Riots Leave Chaos in Wake

MAHATMA Gandhi's followers clashed with the British police at Calcutta, India, and six natives were killed and scores injured in desperate street fighting between the infuriated natives and the authorities. The upper picture shows the native police driving back a crowd of native cart drivers in Calcutta, while below a British policeman can be seen guarding a street corner.

LYNCH LAW IN CONTROL AT SHERMAN

Grayson County Court House Burned by Mob, Who Immolate Negro Prisoner

FRESH OUTBREAKS ARE REPORTED

SHERMAN, Texas, May 9.—A mob today burned down the $60,000 Grayson County Court House, cremating George Hughes, negro, after unsuccessfully attempting to seize him from officers.

Hughes, who had pleaded guilty to assaulting a white woman, died in a vault in the court house in which he had been placed for safety by Texas Rangers and local officers when the mob stormed the building, crying for his life.

HURL TEAR GAS BOMBS

Driven back three times by officers, who hurled tear gas bombs and fought with fists and clubs but did not shoot, the mob finally set fire to the court house. An earlier attempt to dynamite the structure had failed.

The body of the negro, Sheriff

Continued on Page 2, Column 3

Three Hurt in Head-On Motor Car Collision

VANCOUVER, Wash., May 9.—Mr. George Reynolds, recently dismissed from the Seattle police circles, was critically injured here today in a head-on collision between his car and one driven by Mr. Charles Molyneux, of Vancouver.

Mr. Joseph Taube, who was riding with Mr. Reynolds, and Mr. Molyneux were also injured, but not as seriously as the former patrol man.

The extent of the man's injuries had not been ascertained at the hospital here, as doctors said he was too weak to be X-rayed.

The accident occurred when Mr. Molyneux swung out from behind a truck on a steep hill just north of the city. Both cars were badly damaged.

Explorer May Undertake Trip Beneath Arctic Ice In "Submersible Craft"

(Associated Press)

WASHINGTON, May 9.—Captain Hubert Wilkins, explorer of the top and bottom of the world, may undertake his proposed trip beneath the Artic ice in an obsolete United States submarine, converted into a "submersible boat." The bearded explorer, together with Mr. Simon Lake, submarine inventor and builder, called upon Aassistant Secreary Jahncke of the Navy, late yesterday to try to purchase such a boat. Whether the Navy will sell has yet to be decided.

Both Captain Wilkins and Mr. Lake were loath to discuss their conference. The explorer acknowledged that the "possibility of using a submersible boat for geophysical work in the Arctic" had been discussed. He added, however, that being a British subject, he himself could not possibly purchase such a craft from the Government.

DETAILS OF VISIT

It was Assistant Secretary Jahncke who told the details of the visit. He said the explorer and the inventor had been advised to enclose the details of their proposed purchase in a letter to be submitted to Secretary Adams.

Mr. Jahncke added that undoubtedly the request would eventually be sent to the Department of State. A clause in the London Naval Treaty, which has yet to come before the Senate, makes specific mention of experimental submarines, he explained, and thus the proposed sale would involve an international angle.

Captain Wilkins, whose explorations have carried him through the air, said he planned to make his subice voyage into the North "some time next year," probably about a year from this month. It would be made, he reiterated, in a "submersible boat," rather than a submarine in the generally acknowledged sense of the word.

SCIENTIFIC APPARATUS

His explanation of the major differences between the two was that the submarine was almost entirely an instrument of war. In the craft he hopes to use, the explorer said, scientific apparatus would replace all fighting equipment, and the boat would be made over generally for the specific end of cruising into the North, submerging under the ice when necessary and cutting its way up again.

Eleven Buildings Are Destroyed By Forest Fires

SHELBURNE, N.S., May 9.—Forest fires racing through dry timber, destroyed eleven buildings, including six houses, in Shelbourne today. The flames had subsided tonight and no further damage to structures was feared for the time being.

FULL DENTAL SURVEY IS CONSIDERED

Dr. H. E. Young Makes Announcement at Annual Meeting of B.C. Dental Association Here

OFFICERS CHOSEN FOR ENSUING TERM

The fifteenth annual meeting of the British Columbia Dental Association was held last evening in the Empress Hotel, with the president-elect, Dr. Frank P. Smith, of Vancouver, presiding.

Previous to the business session, the members were addressed by Dr. H. E. Young, secretary of the Provincial Board of Health, who spoke on preventive medicine, and dentistry, as carried on by the department. This work, he explained, had been forced on the Province for two reasons: (1) greater increase of health knowledge and (2) the economic standpoint. He traced the work which the Province was doing in aid of health work and how it was expanding.

He announced that a comprehensive dental survey of the province was now under consideration.

Dr. Young paid a tribute to the work of the women's institutes, and outlined the duties of rural nurses. He explained the high mortality of tuberculosis in British Columbia as due to climatic conditions bringing victims of the disease from other provinces, to Indian mortalities and the presence of many Orientals.

At the conclusion of the address, Dr. Emery C. Jones, of New West-

Continued on Page 2, Column 6

Dissolution of Alberta House To Occur Today

EDMONTON, Alta., May 9.—The Alberta Legislature will be dissolved by order in council on Saturday, it was announced by Premier Brownlee this morning. On that date also the writ for an election on June 19 will be issued, together with the list of returning officers for the province. This will give forty days between dissolution and polling day, which is the maximum time allowed by the Election Act.

In Supplement Tomorrow

"The Green Mamba." By Edgar Wallace, highest paid mystery writer in the world. Mr. Wallace relates how Mr. Reeder, that quaint detective, uses a thief to catch another.

"With Clean Hands." A breath-taking episode in an adventure in the jungle, told by Mary Hastings Bradley.

"Poor Old Fred." A story illustrating the fact that there's no such fool like an old fool—especially where women are concerned.

"A Real Good Girl." Nina Wilcox Putnam tells all about a girlhood romance of the nineties, a classic bit of humor.

How Apartment Houses Are Springing Up All Over Victoria.

A Page Mainly About People.

A Page of Garden and Country News.

A Page for the Children.

A Page of Old Country and Dominions Overseas News.

HIGH SCHOOL CHOIRS WIN TWO SHIELDS

Pair of Challenge Trophies Secured Yesterday in Quick Succession for Festival Events

KEEN RIVALRY SHOWN IN FOLK DANCING

Sir James Douglas School Wins Arion Club Cup—Two Schools Tied for B.C.E.R. Trophy

VICTORIA High School attracted the spotlight of public interest at the Metropolitan Church yesterday afternoon by winning two challenge shields in rapid succession in Music Festival events. A big audience thronged the auditorium at the time, and gave the winners a generous ovation. The trophies were the F. W. Francis Challenge Shield, offered to the winners of Class 7, girls' choirs other than public school, under sixteen years; and the J. C. Pendray Challenge Shield, given to winner of Class 8, junior choirs from high school, Sunday school or private schools, under nineteen years of age. The F. W. Francis Shield simply reverted to the Victoria High School Choir, having been won by them at last year's festival. In the case of the Pendray Challenge

Continued on Page 2, Column 4

Storm Kills Two; Fifteen Are Injured

STIGLER, Okla., May 9.—A man named Hodges and his son were known to have been killed, and at least fifteen persons were injured, in a tornado which swept Haskell County shortly after 8 o'clock tonight.

The communities of Eureka, where the Hodges lived; San Bois, Rockford and Blaine were struck by the storm. All lines of communication were down and information was meagre.

The funnel-shaped cloud struck near Kinta, in the southwestern part of the county, and swept northeastward between Stigler and Keota, apparently disappearing near the northern edge of the county.

John Stevenson, who lives near Eureka, was injured probably fatally when his home was demolished by the storm. Virtually every house in Eureka was reported razed.

FERRY TO LINK ISLANDS ACROSS BAYNES SOUND

Among the orders in council which have been approved by the Lieutenant-Governor in Council for the province, is one establishing a ferry to be operated across Baynes Sound, between Denman Island and Vancouver Island.

This ferry is one that has been agitated for a long time, in order to afford the farmers of Denman a better market for their products in a fresh condition than has been possible under the existing means of communication by steamer plying less frequently.

The matter has been one to which Dr. G. K. MacNaughton, member for Comox, has devoted a great deal of attention. He has pressed upon the Government the providing of this means of communication.

Denman has a population of about 250, and Hornby sixty persons. On the latter is the Tribune Bay camp, connected by launch with Bowser.

Peter Pan Creator "Is Growing Up"

SIR JAMES BARRIE

LONDON, May 9.—Sir James Barrie, creator of Peter Pan, confessed today on his seventieth anniversary that he was "growing up."

The noted writer spent the day quietly at home, receiving reams of congratulatory telegrams. He remained indoors until evening, when he was the guest of honor at an anniversary dinner of the Royal Literary Fund.

Not many gained access to him and his only comment was "Yes, I am certainly getting up."

THOUSANDS MASSACRED BY REBELS

Nationalist Government in China Endeavors to Halt Advance of Northern Alliance on Nanking

PRESIDENT WILL COMMAND TROOPS

(Associated Press)

SHANGHAI, May 9.—With bandit armies scourging several provinces of China, President Chiang Kai-Shek of the Nationalist Government hastened to Suchow, Kiangsu province, today, to take command of troops endeavoring to halt the advance of the Northern Alliance toward Manking, China's capital.

From Yungyang, in Honan province, came belated Chinese unverified reports of 15,000 persons slaughtered by 4,000 bandits who sacked the town April 23, looting and burning it completely.

HELD FOR RANSOM

Five hundred of the more prosperous residents were carried off by the bandits to be held for ransom. So thorough was the destruction of the town that no word of it came until today.

The massacre at Yungyang was the latest reported of a long series of outrages that for many months have occurred in several provinces. They are attributed to cold, famine and Communism.

CENSORSHIP WALL

Under the banners of the Northern Alliance of generals seeking to overthrow the Nationalist Government, some of the best trained armies in China were battling today, seeking to thrust aside the Nationalist forces and seize the railroad near Suchow to advance upon Nanking. As customary when menaced by large scale revolt, the Government reared a censorship wall, and little news came through today.

Developments yesterday, however, indicated the magnitude of the fighting. Twenty thousand wounded Nationalist soldiers came from the battlefront near Suchow, toward which the rebels were reported menacing from three sectors.

THIRD READING

OTTAWA, May 9.—An act which provides for the readjustment of pensions among certain former personnel of the Royal Canadian Mounted Police was given third reading in the House of Commons today.

A new pension rate was established in 1924, and the new act adopted today brings them under the present rate.

Cheers, Hisses and Catcalls in Commons' Uproar

LONDON, May 9.—General uproar ensued in the House of Commons this afternoon after an exchange of remarks between Lady Astor and Capt. H. F. Crookshank, Conservative member for Stamford and Rutland.

Captain Crookshank was speaking in opposition to Lady Astor's private bill to take children off barges on English canals at the age of five, so they might be given education ashore. Lady Astor interrupted with the declaration that he was the greatest obstructionist in the House.

In reply, Captain Crookshank jokingly sought the protection of the chair, saying Lady Astor ought to know better than to accuse him of that, as she had been in the House of Commons longer than he, and was much older than he was. An uproar of cheers, hisses and catcalls ensued.

Lady Astor does not give her age in "Who's Who," but she was married in 1897, four years after Captain Crookshank was born.

British Lion Shows Teeth to Ghandi's Indian Followers

Great Britain Has 226,000 Troops Ready to Answer a Call to Arms in India—Forty Airplanes Are Dispatched on Warning Flight Over Peshawar District—Salt Deposits Raid Planned

Natives Burn Bodies of Several Slain Policemen

(Associated Press)

BOMBAY, May 9.—The British lion showed its teeth today to the unruly followers of Mahatma Gandhi's civil disobedience campaign. While forty airplanes were dispatched on a warning flight over the Peshawar district, where restive natives were suspected of preparing a raid, the home Government announced that Great Britain has 226,000 troops ready to answer a call to arms in India.

The semi-official totals of yesterday's Sholapur casualties rested at twenty dead and upwards of one hundred wounded. The outstanding fact of the clash was the burning by natives of several police, bound together and soaked in oil, and made into torches to illuminate the terror-ridden night.

ACCOUNT OF INJURED

Apparently the natives burned only dead officers, sparing the wounded. Accounts of the injured ranged from 60 to four hundred, the latter figures being supplied by horrified wives of police officials who reached Bombay in a special train under armed guard in the night.

As a first step toward tightening up on the activities of the National Congress, the district committee at Kohat was declared unlawful, placing it on the basis of Peshawar.

Arrests at several points indicated a gesture toward rounding up some of the more important leaders. At Lahore Dr. Copichand, general secretary of the all-India body, was seized on a charge of sedition.

MACHINE GUNS

In none of the rioting has machine guns been brought into play.

The police, who have engaged Indian mobs thus far, have had instructions, it was said, to use first their staves and then guns loaded with buckshot. It was intimated if these measures should prove ineffective, more severe methods would be employed.

The statement of Right Hon. Wedgwood Benn, Secretary for India, of the Government's confident attitude, was received here with interest and hopefulness. The secretary declared today Britain was fully able to meet and handle any situation which might arise.

TO ATTACK DEPOSITS

Abbas Tyabji, retired high court

Continued on Page 2, Column 5

Terrible Flood in Ceylon Renders Ten Thousand Homeless

COLOMBO, Ceylon, May 9.—Ten Thousand persons have been rendered homeless by unprecedented floods which have inundated the protected area in the northern part of Colombo. The Government power station is out of action.

Mr. W. G. McQuarrie Seeks Re-election

NEW WESTMINSTER, May 9.—Mr. W. G. McQuarrie, M.P. for New Westminster, will again contest the riding in the Conservative interests at the forthcoming Federal general election. He was the unanimous choice of a nominating convention here tonight.

AVIATRIX IS TERRIFIED BY SANDSTORM

Niece of British Columbia Resident Did Not Find Sheiks Dangerous in Syria

CLOUDS OF DUST ENVELOPE PLANE

BAGDAD, May 9.—The romancers who concoct tales of what happens to pretty British girls who get lost in the desert are all wrong, according to Miss Amy Johnson, twenty-three-year-old aviatrix with golden hair, who is attempting to make a record flight from Croydon, England, to Australia.

Arriving here last night from Aleppo, Syria, she told a story of having been forced down in the desert near an Arab encampment, where she waited tremulously with revolver in hand for what might happen, but heard only the barking of dogs.

The real danger was not from sheiks, she said. She had flown across the Taurus Mountains, 8,000 feet above sea level, through dense clouds which hid everything beyond a few yards ahead of her, when she encountered a sandstorm with a wind of about fifty miles an hour.

The storm forced her down to the desert floor, where for two hours whirling clouds of dust threatened to drive the plane away. She took out her baggage, containing an evening dress, some clean stockings and other feminine things, and scotched the wheels of the plane.

When the storm died down she was able to get into the air again, and soon picked up the Tigris River. She followed it to Bagdad and landed gracefully at the aerodromo, to the surprise of airmen, who, knowing of the storm, had not expected her.

While they set to work overhauling her machine she went to a hotel for food and sleep, with the intention of restarting at dawn to try to reach Karachi tonight. If she does, she will be two days ahead of the fifteen-day record from England to Australia of Bert Hinkler, whose mark she is trying to beat.

Mr. J. D. Armstrong Liquor Board Head In Saskatchewan

REGINA, Sask., May 9.—Mr. James D. Armstrong was appointed today as chairman of the Saskatchewan Liquor Board. The new board will consist of Mr. Armstrong and Mr. Arthur Wilson, who has been a member of the board for years, and has been acting chairman since the dismissal of Dr. Amos.

Announcement of the appointment of Mr. Armstrong was made by Hon. M. A. MacPherson, Attorney-General.

Queen Sees Workman's Home Life

LONDON, May 9.—An unemployed lighterman, with his wife in a hospital and little chance of getting a job, today entertained Her Majesty the Queen in a humble flat of London's East End, where Her Majesty had an opportunity of seeing how the "other half" lives.

The Queen was visiting a nurses' training centre and said she wished to see one of the modest flats built by the Deptford Council.

A police inspector, accompanied by the Queen, knocked on the door of a flat. A man wearing a Derby hat and an overcoat opened it.

"The Queen would like to see your house," said the inspector.

"Certainly," gasped Mr. J. M. Conlay, the jobless lighterman, and he escorted the Queen inside, showing her everything, even to the bathroom. The Queen showed great interest and talked to Mr. Conlay, who told her he came from the slums and the model flat suited him admirably. He remarked that he was out of work, but was still hunting.

"That's a pity," sympathized Her Majesty. "I hope you get work soon."

She shook hands with the workman, and he is still trying to convince himself that it wasn't all a dream.

TIMBER CONTRACTOR DIES AT KAMLOOPS FOLLOWING MISHAP

KAMLOOPS, May 9.—The death occurred today at the Royal Inland Hospital of Mr. Herbert Hansen, forty-two, timber contractor, who met with an accident at Lempriere and broke both legs while engaged in a pole job. A native of Sweden, he leaves his parents and three sisters in Sweden, and two brothers, Olaf, of Prince Rupert, and John, of Smithers, both well-known timbermen.

IS INJURED WHEN STRUCK BY AUTO

VANCOUVER, May 9.—Struck by a motorist as he was working with a B.C. Electric road gang at Kingsway and Beatrice Street, Mr. Angus Nicholson, 421 East Thirty-Sixth, was admitted to General Hospital this afternoon suffering from shock, severe bruises and lacerations.

Witnesses told police that Mr. Nicholson, with other men, was repairing the tracks when the auto struck him.

UNMATCHABLE VALUES — IN — DISTINCTIVE SHOES

You'll really be surprised at the amazingly low prices, the wonderful variety of these novel shoes of unusual quality and finish from the style centres of America.

St. Louis Maid Style Shoes

A wonderful array of lovely models from St. Louis, in all styles—pumps, straps and ties. Included in this group are the new perforated vamps.

Special $7.50

New Wooden Sandals

in many pleasing color combinations, at

$6.00 and $5.00

Special Low Prices on Children's Rubber-Soled Play Shoes, at

75¢, 90¢ and $1.00

Smart Two-Tone Shoes for Men

Clever, not flashy, this shoe comes in fawn and brown, also in black and white combination. Very special at $6.50

MUNDAY'S

Better Fitting Shoes

Sayward Bldg. 1203 Douglas

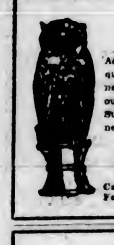

PRESCRIPTIONS

Accurately compounded of the purest ingredients by qualified Pharmacists. We have dispensed over 420,000 new prescriptions—a record that speaks volumes for our accurate dispensing. Headquarters for Nurses' Supplies, Invalid Chairs, Crutches, and all sick-room necessities. Victoria's Leading Prescription Store.

THE OWL DRUG CO., LTD.

Campbell Building, Fort and Douglas — Prescription Specialists — W. H. Bland, Mgr. Phone 135

DO IT NOW

Golden Bantam Corn, per lb. 50c
Scarlet Runner Beans, per lb. 50c
Earliana Tomatoes, per dozen 30c

All Kinds of Vegetable and Flower Seeds in Stock

Telephone 413 — SYLVESTER FEED CO. — 709 Yates

"Different people," a writer states, "have different kinds of consolation in times of trial."—Acquittal satisfies a great many, though.

Flapper: "Are you sure that he loves you, and you alone?"

Her Friend: "Oh, yes; more then than at any other time."

Batchelor's Cash and Carry

THREE STORES

People's Cash ..... Yates Street

Self Service, Douglas Street; Popular, Douglas Street

TEA SPECIALS

Blue Ribbon Tea, lb. ..... 47¢
Nabob Tea, lb. ..... 47¢
Jameson's Tea, lb. ..... 47¢

Canned Peas, 2 tins for ..... 25¢
Canned Tomatoes, large tins, 2 for ..... 27¢
Sliced Pineapple, 3 tins for 29¢
Small White Beans, 3 lbs., 22¢
Queen Olives, 20-oz. bottle, 25¢
Seeded Raisins, 2 pkts. ..... 23¢

BREAD FLOUR SPECIALS

24 lbs. for ..... 98¢ 49 lbs. for $1.95

Five Roses or Royal Household Flour

24 lbs. for ..... $1.12 49 lbs. for $2.21

Jelly Powders, Blue Ribbon, 4 for ..... 22¢
Bantam Corn, 2 tins for ..... 27¢
Granulated Sugar, 20 lbs. for $1.20
Pure Blackberry Jam, 4-lb. tin for ..... 39¢
Pure Apricot Jam, 4-lb. tin, 53¢
Icing Sugar, 3 lbs. ..... 23¢

NEW ZEALAND BUTTER, first quality only. Per lb. ..... 38¢
3 lbs. for $1.12

Fresh Creamery Butter, lb., 37¢ 3 lbs. for $1.09
Mild Cheese, per lb. ..... 25¢
Matured Ontario Cheese, per lb. ..... 33¢
Smoked Picnic Hams, at, per lb. ..... 23¢
Sweet Pickled Hams, lb. ..... 21¢
Sweet Pickled Cottage Roll, per lb. ..... 27¢

SUGAR-CURED BREAKFAST BACON

Piece cut, per lb. ..... 33¢ Sliced, per lb. ..... 35¢

Fancy Side Bacon, piece cut, per lb. ..... 37¢
Sliced, per lb. ..... 40¢
Swift's Peameal Back Bacon, piece cut, per lb. ..... 43¢
Sliced, per lb. ..... 45¢
Pure Leaf Lard, 3 lbs. for 48¢
Ayrshire Roll, sliced, lb. ..... 43¢

FRESH RHUBARB, 9 lbs. for ..... 25¢

Sunkist Lemons, 2 doz. for 35¢
Sunkist Oranges, per doz., 27¢ 3 doz. for ..... 79¢
Sweet Grapefruit, 6 for ..... 25¢
Local Asparagus, per lb. ..... 15¢
Hothouse Tomatoes, lb. ..... 30¢
Good Solid Potatoes, 5½ lbs. for ..... 25¢

SPECIAL FREE BREAD

BUY
1 Buckler's 2-lb. Light or Dark Fruit Cake, regular 50c
AND WE WILL GIVE YOU
2 Buckler's 16-oz. Loaves of Home-Made Bread, white or brown, regular 15c
Total 65c

ALL FOR 50¢

Fresh Dates, 4 lbs. for ..... 25¢
New Potatoes, per lb. ..... 10¢
Beekist Ontario Honey, lb., 18¢
Cantaloupes, each ..... 25¢
Large Navel Oranges, doz., 65¢
Assorted Chocolate Creams, per lb. ..... 25¢

ALL ORDERS OVER $5 DELIVERED FREE

B.C. IS READY TO HELP ROAD

Premier Tolmie Assures Seattle Chamber of Willingness to Assist Alaska-Yukon-B.C. Highway

AEROPLANE SURVEY OF ROUTE ASSURED

SEATTLE, May 9.—British Columbia stands ready and willing to do her share in the proposed extension of the Pacific Highway to Alaska, Dr. S. F. Tolmie, Premier of the province, informed the members' council of the Seattle Chamber of Commerce here today. Dr. Tolmie was the principal speaker at the meeting.

"We have a territory larger than the combined areas of Washington, Oregon and California, with less than 700,000 people so far," the Premier said, "but we are just as anxious for development as you on the south of the forty-ninth parallel."

The first step toward provincial co-operation in the extension of the highway, Dr. Tolmie said, will be an aeroplane reconnaissance survey of the 495 miles of road that will be necessary between Hazelton, B.C., and the Yukon border. The reconnaissance, the Premier said, will be under way next month, while leaders from the Pacific Coast States and British Columbia are proceeding by automobile from Vancouver to meet with representatives of Yukon territory and Alaska at Hazelton. The caravan is due to arrive at Hazelton on June 21.

LYNCH LAW IN CONTROL AT SHERMAN

Continued from Page 1

Arthur Vaughan said, remained tonight in the vault among the ruins.

Four white youths were injured in the rioting from clubbing on the head. There were unverified reports one man had been seriously wounded by one of the few shots fired by a member of the mob during the rioting.

VIOLENCE CONTINUES

Violence broke out anew tonight as a mob of several thousand persons divided into two sections, one battling a detachment of troops on the square where the court house had been burned earlier in the day, and another mob stormed the jail.

Hardly had a detachment of sixty or seventy men of the 144th Infantry of National Guardsmen arrived from Dallas when the mob again unleashed its fury. The troops attempted to drive the crowd from the grounds of the smoke-blackened court house.

The crowd attacked the guardsmen with fists, sticks, stones and bottles.

TRAIN STRIKES AUTOMOBILE AND TWO ARE KILLED

SHEDD, Ore., May 9.—Albert Poland, fourteen, and Keith Mallow, eighteen, Shedd High School students, were killed, and Frances Farwell, Esther Mallow and Mrs. Holly Michael were seriously injured today when the automobile in which they were riding was struck by the northbound Southern Pacific train at a crossing near here.

PROTOCOL SIGNED

PARIS, May 9.—A protocol, putting into effect the Young plan, today was signed at the French Foreign Office by Foreign Minister Briand, and the foreign ministers of Great Britain, Italy and Belgium.

"You women bear pain more heroically than men."

"I suppose a doctor told you that?"

"No; a shoemaker."

HIGH SCHOOL CHOIRS WIN TWO SHIELDS

Continued from Page 1

Shield, however, it was wrested away from St. Margaret's School. Mr. F. Waddington was the conductor of the winning choir in both instances. The runner-up for the prize in Class 7 was Norfolk House School, and in Class 8 it was Stratchona Lodge School, Miss D. Baillie conducting the former, and Miss A. F. Britten the latter.

KEEN RIVALRY

Another great event in the afternoon, which drew a gallery of about six hundred people to the gymnasium of the Victoria High School, was the folk-dancing contest. In these colorful contests, which introduced twenty contesting groups, the keenest rivalry was shown under conditions which were, perhaps, more of a nervous strain both to adjudicator and contestants, than any which the festival has created up to the present. The Arion Club Cup, offered to Class 90, folk dancing for children under ten, groups of not more than sixteen, was awarded to Sir James Douglas School group in charge of Miss Smith, their dance being an Irish jig, danced with marvelous spirit and finesse. Second and third place in this contest were taken by Willows School and Kingston Street School. The B.C. Electric Cup was a tie, Girls' Central School, in charge of E. E. Lewis, dancing "Rufty-Tufty," and North Ward School, in charge of Miss Florence McNeill, dancing a Russian folk dance, each taking 98 marks. Second and third place in this contest were won, respectively, by Quadra School (Mrs. L. Griffiths), boys only, in "Bacca Pipes Jig," and George Jay School (Miss M. Sanson), "English Ribbon Dance." The George McGregor Cup for Class 94, rural schools, folk dancing contest, was won by Mrs. M. A. Curwen's Shawnigan Lake Public School group in a dance called "Picking Up Sticks." This group was eleven points ahead of its only rival, the Plantagenet School, also in charge of Mrs. Curwen.

A slightly unfortunate circumstance arose in connection with this contest, some of the teachers misinterpreting the expression "any country dance" as meaning "the dance of any country," with the result that certain "national" dances, although beautifully performed, failed to get a ranking. In making her adjudication comments, Miss Taylor went to some trouble to explain that the Festival intention was undoubtedly to encourage folk dancing, and any dances which were of purely "national" or "aesthetic" character could not be judged in this group. She even criticised some of the folk dances for having introduced steps which were not of pure folk dance origin, and a barn dance was marked down as being of non-folk people origin. Her adjudications were logical and based on authoritative sources, and in a number of instances she strengthened her arguments by demonstrating the right way to do steps which she had criticised in the contestants.

The afternoon held another focal point of interest in the contest for the Little & Taylor Challenge Shield. This also reverted to its last year's winner, the Victoria Public Schools ensemble, conducted by Mr. George J. Dyke. The only other competitor was the Columbia School of Music ensemble. The playing of both was very interesting, and there were but four points between the winner and the loser.

PIANO MEDAL

Class 49—Pianoforte solo, senior. Competing for silver medal given by Prof. Warren D. Allen. Test piece, John Ireland's "The Island Spell." Winner, Maquinna Daniels, 176; second, Desmond Burdon-Murphy, 170. Adjudicator, Mr. David Campbell.

Class 65—Violin, open. Competing for silver medal given by Luney Bros. Test pieces, (a) Bach-Wilhelmj "Air on G String," (b) Bach-Kreisler "Gavotte in E." Winner, Ina McCartney, Vancouver, 370; second, Jessie Carter, Portland, 369. Adjudicator, Mr. John Waterhouse.

Class 32—Vocal solo, soprano. Competing for silver medal given by Metropolitan United Church choir (winner to compete in rose bowl competition tonight). Test pieces, (a) Mendelssohn's "Another May Song" (Walpurgis Night), (b) Mendelssohn's "Jerusalem, Thou That Killest the Prophets." Winner, Josephine Charlebois, 342; second, Ida May Pollock, Vancouver, 333. Adjudicator, Dr. Healey Willan.

Class 24—Male choirs, adult; no limit to size. Competing for the Knights of Pythias Challenge Shield (held since the 1929 festival by the Victoria Male Choir). Test pieces, (a) Charles Wood's "British Grenadiers," (b) Wood's "A Clear Midnight." Winner (only competitor), Victoria Male Voice Choir, conducted by Mr. F. L. Tupman, 178 marks. Adjudicator, Dr. Healey Willan.

YESTERDAY'S RESULTS

Following are the results of yesterday's competitions:

Class 58—Organ playing, intermediate, competing for trophy presented by Mrs. K. B. Spurgin. Test pieces, (a) "Short Prelude and Fugue in E Minor" (Bach); (b) "Andante Grazioso in G Major" (Henry Smart). Winner, David Gray Campbell, Vancouver, 174 marks; 2, Ralph Moore, 161. Adjudicator, Dr. Healey Willan.

Class 59—Organ, senior. Competing for Victoria Organists' Challenge Cup, held by Mr. Jack Smith. Test pieces, (a) Bach's "The Great Major Prelude"; (b) "Madrigal in D Flat" (Lemare); (c) Accompany oratorio vocal solo, "It Is Enough," from Mendelssohn's "Elijah." Winner, Mr. John I. Smith, 163; 2, Jessie Carter, Portland, 160. Adjudicator, Dr. Healey Willan.

Class 11—Vocal duet for girls under 19, competing for silver medals given by Mr. F. Waddington. Test piece, Dyson's "Fairy Song." Winners, Evelyn England and May Clarke, 83; 2, Celia Lewis and Miriam Williams. Adjudicator, Dr. Willan.

Class 18—Vocal solo, contralto, under 19. Competing for silver medals given by Mr. Frederic King. Winner, Nan Stuart, New Westminster, 83; 2, Ruth Penman, 79. Adjudicator, Dr. Willan.

Class 9—Vocal duet; girls, boys, or girl and boy, under 13 years. Competing for silver medals given by Mr. Jackson Hanby. Test piece, Martin Shaw's "Over Hill, Over Dale." Winners, Barbara Martin and Edna Meckerley, 80; 2, Billie Inglis and Howard Barnett, 77. Adjudicator, Mr. Ronald Gibson.

Class 5—Public rural elementary schools; girls, boys or mixed. Confined to one or two-roomed schools; all grades. Competing for Ladies' Musical Club Challenge Shield, held during past year by Gordon Head School. Test pieces, Marchant's "In London Town"; (b) Wood's "I Have Twelve Oxen." Winner, Gordon Head School, conducted by Miss Marjorie Watson, 161; 2, West Saanich School, conducted by Mr. Charles Ozard, 160. Adjudicator, Mr. Ronald Gibson.

Class 67—Violin duet, senior, with piano. Competing for Wengers', Ltd., silver medals. Test piece, Bach's "Concerto in D Minor." Winners, 1, Adele Bucklin and Harrison Ryker (Seattle), 174; 2, Elizabeth Rynder and Robert Warwick (Seattle), 167. Adjudicator, Mr. John Waterhouse.

SENIOR VIOLIN

Class 64—Violin, senior. Competing for silver medal given by Mr. Francis Armstrong (Seattle). Test pieces, (a) Fibitch's "Poeme"; (b) Wieniawski's "Obertasse." Winner, Johannes Zschiedrich (Vancouver), 173; 2, Beth Sinclair (Seattle). Adjudicator, Mr. John Waterhouse.

Class 68—Violin classes, junior, not less than eight to play. Competing for Little & Taylor Challenge Shield, held since last year by Victoria Public School classes. Winner, Victoria Public Schools' ensemble, conducted by Mr. George J. Dyke, 170; 2, Columbia School of Music ensemble, 166. Adjudicator, Mr. John Waterhouse. Test pieces, (a) Handel's "Largo"; (b) "Marche-Rondo" (Fritsche).

Class 66—Violin duet, junior, with piano. Competing for silver medals given by Mr. and Mrs. W. H. Radbourne. Test piece, Schubert's "Marche Militaire," Op. 51, No. 1. Winner, Frances Farquhar and Leslie Jordan, 80; 2 (tying for honors), Roger Pureit and Allen Mayhew; and Ruth Norton and Albert Down, with 78 marks. Adjudicator, Mr. John Waterhouse.

Class 69—Violin and violoncello duet, junior. Competing for silver medals given by Mr. George A. Bucklin. Test piece, Dancla's "Don Juan" (Op. 108, No. 2), two movements. Winner, Clara King and Jean Harshman (Seattle), 81. Adjudicator, Mr. John Waterhouse.

Class 70—Instrumental trio, junior (violin, 'cello and piano). Competing for silver medals given by Wengers' Ltd. Test piece, Zamecnik's "Eventide" (Fox easy trios). Stanley Hodgkinson, William Muncy, Gordon Johnson, 84; 2, Clara King, Jean Harshman, Eleanor Harshman (Seattle). Adjudicator, Mr. John Waterhouse.

Class 72—Violoncello, junior. Competing for silver medal given by Mr. Kolia Levienne. Test pieces, (a) Carl Bohm's "Calm as the Night"; (b) Handel "Bourree." Winner, Carl Benn, 169; 2, Jean Harshman (Seattle), 168. Adjudicator, Mr. John Waterhouse.

FOLK DANCING

Class 90—Folk dancing. Not more than sixteen. For children under ten. Day schools competing for the Arion Club Cup. Test piece, any folk dance. Winner, Sir James Douglas School group, trained by Miss Smith, dancing Irish jig, 96; Willows Public School, Miss E. W. Hoadley, "Maypole dance," 80; 3, Kingston Street School, N. G. M. Wallace, "Bellingers round," 75. Adjudicator, Miss Genevieve Taylor.

Class 91—Folk dancing. Not more than sixteen children under seventeen years of age. Competing for B.C. Electric Cup. Test piece, any folk dance. Winners (sharing the cup for six months apiece), Girls' Central School, E. E. Lewis, dancing "Rufty-Tufty," and North Ward School, Miss Florence McNeill, dancing Russian folk dance, 98; 2, Quadra School, Mrs. L. Griffiths, boys only, "Bacca Pipes jig," 97; 3, George Jay School, Miss M. Sanson, "English Ribbon dance," 93. Adjudicator, Miss Taylor.

Class 94—Folk dancing. Rural schools; children under seventeen. Competing for George McGregor Cup. Test piece, any folk dance. Time limit, five minutes. Winner, Shawnigan Lake Public School, Mrs. M. A. Curwen, "Picking Up Sticks," 89; 2, Plantagenet schools, Mrs. M. A. Curwen, "Black Nag," 78. Adjudicator, Miss Taylor.

Class 7—Girls' choirs other than public school, under sixteen years. Competing for the F. W. Francis Challenge Shield held since last year by Victoria High School choir. Test pieces, (a) C. E. Horn's "Trip Away" (three-part song; (b) Nicol's "Sing a Light and Cheerful Lay." Winner, Victoria High School choir, F. Waddington conductor, 183; 2, Norfolk House School, Miss D. Baillie conductor, 181. Adjudicator, Mr. Ronald W. Gibson.

Class 8—Junior choirs, high school, Sunday school, or private schools, under nineteen years. Competing for the J. C. Pendray Challenge Shield, held for past year by St. Margaret's School. Test pieces, John Ireland's "Now Once Again Our Hearts"; and b) "In Praise of May." Winner, Victoria High School, conductor, Mr. F. Waddington; 2, Strathcona Lodge School, Miss A. F. Britten, 173. Adjudicator, Mr. Ronald W. Gibson.

Class 51—Pianoforte duet, one piano, four hands; elementary, girls. Competing for silver medals given by Victoria Ladies' Choir. Test piece, Brown's "Pixies' Drill," Op. 16, No. 1. Winners, Mary Orme and Geraldine Paterson, 87; 2, Anne Crockett and Zelma Wille, 86. Adjudicator, Mr. David Campbell.

BABY'S OWN SOAP

Best for Baby — Best for You

British Lion Shows Teeth to Ghandi's Indian Followers

Continued from Page 1

judge of the native state of Baroda, who has taken Gandhi's place as active leader of the civil disobedience campaign in the field, announced he would march on Monday from Karadi Matvad to Dharasama, where on Thursday he will attempt to raid salt deposits managed by the Government. He will arrive with 300 volunteers at Dharanana, Wednesday evening, and attack the deposits next day.

This is the move Gandhi threatened before his arrest. It marks an important extension of the campaign against the salt monopoly, the villagers hitherto confined themselves chiefly to manufacturing salt themselves.

Speaking at Surat today, Mr. V. J. Patel, resigned head of the Indian Legislative Assembly, suggested making this raid nationally symbolic for all India.

MISSIONARIES' WELFARE

TORONTO, May 9.—With insurgents in possession of the city of Sholapur, and rioting alarming the province of Bombay, India, considerable apprehension is entertained regarding the welfare of Canadian women missionaries serving under the Catholic order, Franciscan Missionaries of Mary, and located in the city of Bombay.

Members of the St. Francis Xavier Seminary said last night most of the Canadian missionaries serving in this Catholic mission in Bombay were natives of Quebec province. While other Catholic orders are represented by missionaries in India, it is not thought that any are located near the present scene of rioting.

LONDON, May 9—Rt. Hon. Wedgwood Benn, Secretary of State for India, speaking before the Commons today on the Indian situation, gave the gist of a Government telegram which declared that the situation was well under control despite riotous outbreaks that followed arrest of Mahatma Gandhi.

"SITUATION TRANQUIL"

"In the Northwest frontier province," the message read, "there has been no change of importance. In the city of Peshawar the situation is tranquil. The civil power is still supported in the city by troops.

"Generally the situation is well under control despite riots in various places following the arrest of Gandhi, for which the Government was well prepared. The spirit of police troops is excellent."

Responding to a question as to urging from Indian commercial bodies that the Government take steps toward conciliation, Mr. Benn declared "the conciliatory policy of the Government stands as it always did stand."

FULL DENTAL SURVEY IS CONSIDERED

Continued from Page 1

minister, conveyed the thanks of the association to Dr. Young.

BUSINESS MEETING

The minutes of the last annual meeting, held during the Pacific Coast Dental Conference in San Francisco, were read by Dr. J. S. Bricker, and then followed the report of the board of censors, presented by Dr. H. M. Cline, Vancouver, in which acknowledgment was made of the work of Dr. W. J. Bruce, of this city, chairman of the programme committee.

Dr. W. J. Lea read the report of the resolution committee, which expressed regret at the absence of the president, Dr. T. L. Peden, who is now living in Pasadena. Appreciation was voiced of the services rendered by Dr. F. S. Meyer and Dr. W. E. Cummer, who completed their clinical courses in the afternoon, and expressing the desire of the convention that the programme for the next annual meeting would be largely made up of practical chair clinics.

The election of officers was made unanimously as follows: President, Dr. Frank P. Smith, Vancouver; president-elect, Dr. W. J. Gibson, Victoria; secretary-treasurer, Dr. P. C. Thomas, Vancouver; board of censors, Drs. H. M. Cline, Vancouver; R. L. Pallen and D. J. Sutherland, Vancouver.

The time and place for the next annual meeting was left in the hands of the executive committee.

The principles of modern engineering practice will guide the dentist of the near future in the building and placement of teeth in the mouth of a patient, Dr. W. E. Cummer, of the department of dentistry, University of Toronto, told dentists of British Columbia and Washington, during the all-day clinic he conducted yesterday on partial denture construction at the Empress Hotel. At the same time, Dr. F. S. Meyer, noted dental technician, of Minneapolis, was conducting a clinic throughout the day on wax expansion and elimination, casting crowns, inlays and bridges.

TODAY'S PROGRAMME

The programme today will be devoted to table clinics, in which Drs. J. E. Argue and Aubrey L. Martin, Seattle; Dr. G. A. Elsperman, Bellingham; Dr. A. J. Garesche, Victoria, and Drs. W. J. Lea, W. K. Sproule, E. P. Smith, E. C. Jones, J. S. Bricker, F. M. Cline, Vancouver, will take part.

Additional to these chair clinics already announced will be a display of X-ray films by Dr. Frank L. Hergert, of Seattle, president of the Pacific Coast Dental Conference.

For the afternoon, a golf tournament has been arranged to take place at the Colwood golf course, prizes for which have been donated by Ask Temple Dental Supply Company, B.C. Dental Supply Company, Vancouver Dental Society, Victoria Dental Society and B.C. Dental Association. The three days' programme will conclude tonight with a dinner dance and entertainment at the Empress Hotel, during which the prizes won in the golf tournament will be presented.

GEN. BERENGUER MOVES SLOWLY

Premier Is Courageously Steering Spanish Government Through Difficulties

MODERN COURSE IS FAVORED

By OLIVER FOX

(Copyright, 1930, by The Chicago Daily News Foreign Service.)

MADRID, Spain, May 9.—Premier Gen. Berenguer is courageously steering the ship of state between dangerous reefs representing extremists parties of the left and the right, in the belief that he is generally endorsed by patriotic Spaniards and that a second dictatorship would prove as disastrous for Spain as a revolution.

During the week several obstacles have been overcome by the Premier. Although Professor Miguel de Unamuno's presence stirred up the students to disordly demonstrations, General Berenguer refrained from provoking the college authorities and faculties by sending police into the universities as the late dictator, General Primo De Rivera, did, but he showed greater severity than Primo in dealing with the disorder when the students endeavored to raise barricades in the streets. Some innocent passersby were victimized, but public sympathy deserted the students, and Professor Unamuno returned to Salamanca with his prestige damaged.

Republicans were allowed to hold meetings and to speak freely, even slandering the King and the Premier, until excitement again became dangerous and General Berenguer called a second halt, and forbade meetings of all kinds.

BRAWLS OCCUR

During these two preliminary stages in the transition from the De Rivera dictatorship, the nation has blown off a certain amount of steam without great harm, but much remains under high pressure. Moreover, the exasperation of the royalists at the attacks on the King during Republican lecture meetings is creating a reaction. Bands of volunteer legionnaires haunt meetings and cafes, ready to attack with sticks anyone speaking disparagingly of the monarchy, and several brawls have already occurred.

Conspiracy is being resorted to in both civil and military circles, with a view to preparing for a new dictatorship and forestalling a revolution.

Thus it may be said that there appears to be as much danger to peace from the right as from the left. Therefore a return to normal is conditioned on General Berenguer's being able to hold a balance between all parties. King Alfonso is supporting him with the same consistency he showed to his predecessor.

Safe Speedy Relief SCIATICA

Poisons along sciatic nerve cause stabbing pains in thigh. For quick relief use T-R-C's Sciatica Capsules

50c and $1 at all druggists

Beatty Washers

Electric Washers

PHONE 8417

Come in and Look These Washers Over.

We Will Trade in Your Washers.

1609 DOUGLAS STREET

KELWAY'S CELEBRATED DELPHINIUMS

Just Received—An Assortment of Seeds Comprising Splendid Varieties

PACIFIC FEED COMPANY

650 CORMORANT ST.

Have You Seen the ...All-Enamel BURBANK RANGE

A beautiful modern range for the modern kitchen. So easy to keep clean. So easy to buy. Terms from $1.00 A Week

HATT'S HARDWARE

1418 Douglas St. Phone 1645

Reliable Freight Service

SCHEDULE

Cowichan Lake 8:30 A.M.

Duncan 10:00 A.M. and 2:30 P.M.

Chemainus, Ladysmith, Nanaimo, Courtenay and Cumberland 10:00 A.M. Daily

Courtenay and Cumberland 2:30 P.M. Tuesdays Only

With the rapid development of transportation facilities efficient freight service is essential to the growth of a community. It fills a gap that cannot be bridged by any other way . . . that of personal attention to your order, on a schedule as reliable as that of a railway.

Phone Us for Particulars

Island Freight Service, Ltd.

1901 Government St. Phones 8950 and 509

The Best MEATS at the Lowest PRICES

Pot Roast, per lb., 22¢ and 20c
Prime Rib Roast, per lb. 30c
Pork Leg Roast, per lb. 29c
Loin Pork, per lb. 33c
Shoulder Spring Lamb, per lb. 24c
Boneless Stew, per lb. 22c
Lamb Stew, per lb. 20c
Sausage, Beef, 2 lbs. 25c
Sausage, New England Special, per lb. 30c
Boiling Beef, per lb. 16c

FOR FRESH VEGETABLES, PHONE 2368

New England Market

759 Yates St. Opp. Dominion Hotel Phone 2368

Always with Cheese

For the sake of your appetite, enjoyment and digestion. H.P. imparts a wealth of flavor.

HP SAUCE

It's permissable to blow your own horn only if you are a musician.

WOOD $4.00

Per Cord. C.O.D.
LEMON, GONNASON COMPANY, LTD.
Phone 77 2234 Gov't St.

AMPHION HALL

A Perfect Palace—739 Yates St.
Comfortable, strictly high-class, homey rooms for entertainments of all kinds. Oak floor, 44 x 80, for dancing, and grand piano for musicales. Four hundred chairs, thirty card tables and plenty of heat for card parties. Large kitchen, silver, dishes and tables for select dinners. Fine elevator. Carpet for floor for large lectures.
Rents From $12.50 Up.
We do all cleaning. Man always in attendance. For appointment see
The Griffith Company
Arcade Bldg. Phone 1469

Victoria Baggage Company

H.M. Mail Contractors

OUR SPECIALTY
Furniture Moved, Crated and Shipped
Pool Cars for Prairies and All Points East

We Can Save You Time and Money. Largest Vans in the City.

Phones 2505 and 2506
510 Fort Street

REPORTS READ TO CHAMBER OF COMMERCE

Mr. P. B. Fowler and Mr. George I. Warren Tell of Activities of Past Year

CANADA IN SOUND FINANCIAL STATE

Reports dealing with work done and results achieved last year, were read at the annual meeting of the Victoria Chamber of Commerce, which took the form of a luncheon in the Chamber cafe yesterday.

Mr. George I. Warren, secretary of the chamber and publicity commissioner for this city, reviewed the activities of the past twelve months, especially noting those which had to do with the building of a new auditorium and arena and the deepening of Seymour Narrows.

Mr. P. B. Fowler, president of the Victoria Chamber, also made his report for the past year, which was in part as follows:

"Business conditions generally have been quiet throughout Canada since the latter part of last year, partly owing to the wheat tie-up, partly owing to a normal breathing space which always occurs in any major advance such as Canada has enjoyed during the last few years, and to a lesser degree to the stock market crash of last year. This latter item would have had very little appreciable effect by itself, as fundamentally Canada is in such a very sound condition. Canada is so sensitive to conditions connected with agriculture that anything affecting this is bound to have a marked effect, especially as our visible excess of export over imports rests to a large extent on our wheat. How far agriculture affects the country as a whole may be visualized in the claim of an economist that it takes eight industrial men in a city to work for one agriculturist in the country. However, Canada's path is ever upwards, and the leading men claim that by the Fall of the year we shall be back in our old forward stride.

USE OF HOME PRODUCTS

"Locally we have fared well and have not felt the same recession as elsewhere; business has kept up very well, collections, that barometer of our life blood, money, have been excellent, and if we are feeling any slight recession it is more attributable to the fact that the last few years have witnessed some major building and constructive operations that are nonexistent this year by reason of completion.

"I would like to say a few words as to a campaign to use home products, that is those first produced on Vancouver Island, secondly, those produced in Canada, and thirdly those produced in the British Empire. It must be patent to everyone that the more money we keep circulating in Canada in our industrial, agricultural and basic industries, the greater will be our national wealth. The fact that our exports to our southern neighbors show a decrease, while our imports, even under quieter conditions, show an increase, is food for thought. If everyone, including especially the housewife, demanded Canadian goods or goods manufactured within the British Empire as far as possible, the industrial, agricultural and general life of Canada would be lifted to an unrecognizable degree.

"This same thing applies to the basic industries of this Island; coal mining is suffering from the keen competition of oil—surely we owe a duty to our Island basic industry—the agricultural produce of the Island should find a ready home market in preference to that imported from a foreign country—and industrially articles are produced in our very midst which should take preference over those imported from elsewhere. Surely there is a national duty here, and a duty that will react so favorably to ourselves.

CIVIC FINANCES

"There is one other thing I would like to mention, and I realize I am dealing with a highly contentious subject, and that is the "pay as you go" plan of our city. Some years ago this was necessary in view of increasing taxes, and to put the civic finances into A-1 shape. Now, however, it would seem to me that the time has come when permanent improvements should no longer be a total charge on current revenue, and that the necessary money should be raised by judicious long-term borrowing. I use the word "judicious" purposely, as the borrowing should be limited to an amount that can be carried for interest and sinking fund purposes by that amount of current revenue now used for permanent improvements. This would keep our taxes within present bounds and at the same time improve our city where necessary and do away with any tendency towards a down-at-the-heel appearance.

"I offer this in a humble spirit as I realize the wonderful work done by our city fathers during the last few years, and the courage, for it took courage, to carry out their scheme of retrenchment.

"In conclusion, I take this opportunity of expressing my thanks to all those who have worked so loyally and thoroughly with me in an endeavor to promote the good of the community at large, to those who have served on committees, and more especially to my fellow directors who have so freely given of their time and ability."

Jameson Coffee Combination Special

One 50c Best Quality Rubber Tea Apron for 20c

With One Pound of Jameson's BEST Coffee, 60c—Both for 80¢

AT YOUR GROCERS

TRULY A BARGAIN—NORTH QUADRA

About 3 Acres, splendid soil, clear and fenced, partly in crop, with lovely view for miles. New buildings.

Barn, chicken house, brooder house and fencing cost	$1,200
Land value ($600 an acre)	1,800
Total	$3,000

Immediate Cut Price, $2,000, Terms, and a Lot Less for Cash

3¼-ACRE CHICKEN PROPOSITION—CERTAIN BARGAIN
About 4½ miles out. High situation. Most excellent 6-roomed modern bungalow, in best condition; would cost $3,500 at least to build. With chicken houses for 500 birds. Light and phone. Owner leaving country. Quick sale, terms, **$4,000**

SAANICH DEPARTMENT
Pemberton & Son
Phone 388 625 Fort Street

Real Estate Specials

OAK BAY BEST RESIDENTIAL DISTRICT, NEAR CAR AND SEA—A splendid family residence. 12 well-arranged rooms. Sunroom. Cement driveway to double garage with cement floors. Almost an acre of well-laid-out grounds, tennis court; magnificent shade trees and shubbery. The first time offered $18,000

OAK BAY BUNGALOW, NEAR SEA, ON BOULEVARDED STREET—4 comfortable rooms, full cement basement, furnace, garage and fine garden lot. Great value at $2,750.00

FOUL BAY, LARGE 5-ROOM BUNGALOW—FURNACE, GARAGE and garden; near car line. Needs some decoration, but sound and a snap at $2,500.00

On terms of $500 cash.

SHAWNIGAN, OVERLOOKING LAKE, 3½ ACRES AND SUMMER house of 2 large rooms and verandah. Furnished with accommodation for 5 people. Near railway station. Fine timber, good water. Forced sale $750.00

With $200 cash. Taxes $3.75.

COLES, HOWELL & CO. Limited
638 View St. Phone 65

QUEENSWOOD offers many very attractive sites in natural surroundings with seafrontage commanding a magnificent view of Haro Straits. It is in close proximity to the centre of the city; about 15 to 20 minutes by motor. It is subdivided into parcels from 2 to 5 acres. Services, water, electric light and power and telephone.
Apply to
Swinerton & Musgrave, Ltd. Girdwood & Co., Ltd.
Or Any Member of the Real Estate Board

An Arabian Attraction

THE photograph here shows Miss Pearl Bodkin, at present employed on the Shriner staff preparation for giant convention in June, wearing one of the picturesque Arabian garbs that is to be one of the attractions of the Shriner ceremonies in Toronto, which will be attended by Shriners from all over the continent.

This Life

By J. H. Striebel

Question—where is the fish? If you really want to know, just ask Sonny; he will tell you who he thinks the "fish" is, at least!

BANDITS SLAY AND DESTROY

HONAN MARAUDERS KILL 15,000 CHINESE AND RAZE MANY THOUSAND HOMES

Ally Themselves With Communist Units to Loot Districts and Destroy Property

By REGINALD SWEETLAND
(Copyright, 1930, by The Chicago Daily News Foreign Service.)

SHANGHAI, China, May 9.—Killing for sheer lust, 7,000 bandits assembled in the Yungyang district of Honan Province and slaughtered 15,000 Chinese, captured 500 others for ransom and razed several thousand homes, according to a report in a Chinese newspaper here, which states that it received the information in a letter from Government officials in Kaifeng, provincial capital.

That massacre is reported to have begun on April 23. While no motive is known, the attacks was in accordance with other bandit uprisings in various parts of the country, where outlaws recruited from the ranks of the armies, have allied themselves with armed Communist units.

Entering the Yungyang district in early morning, the bandits looted villages and launched on a killing and burning rampage. Magistrates and officials were shown no mercy, and were either shot or tortured. Men, women and children were reported to have been killed as they attempted to flee from their homes. Citizens made a feebis resistance, but being unarmed, were quickly overpowered and slaughtered.

For four days the terrorists occupied the district, and then fled, firing village after village. The conflagration, according to the Kaifeng report, lasted three days.

ALLEGED ROBBER NOW IN CUSTODY

CRANBROOK, B.C., May 9.—Mike Watowski, charged with robbery with violence in connection with the theft of $10,000, the payroll of the B.C. Spruce Mills, at Lumberton, eight miles from here, late Thursday afternoon, appeared before Magistrate John Leask this morning and was remanded for eight days.

The theft occurred at the postoffice after Miss Edna McPhee, the company's stenographer, had received the registered parcel containing the money.

Watowski, it is alleged, knocked Miss McPhee down, seized the parcel and fled to the bush. He was captured shortly afterwards and the money recovered.

Smothering Spells Couldn't Walk Far Gasped For Breath

Mrs. T. W. Roth, Kelowna, B.C., writes: "For over a year I was troubled with smothering spells, and it was impossible for me to walk, even a short distance, on account of having to gasp for breath.

"A friend told me to try MILBURN'S HEART NERVE PILLS which I did, and in a short time I felt much better.

"I can now recommend them to everyone."

Price, 50c a box at all druggists and dealers, or mailed direct on receipt of price by The T. Milburn Co., Limited, Toronto, Ont.

SURVEY OF FORESTS IS IN PROGRESS

Exact Conditions of Timber Will Be Obtained, in Comparison With Annual Replacements

THREE MAIN CAMPS PROPOSED

The parties which are to carry out the work of survey this year in the provincial forest reserves are now taking the field. Several of them are already in the woods, and entering upon their duties. This is a work that has been in progress for some time and has for its object arriving at the exact conditions which prevail within the areas examined, so that there may be available the amount of timber which could be cut from these reserves annually without impairing the future prospects of continued production.

In a province like British Columbia, where there are so many demands upon the forest branch, in order to keep abreast of the requirements, it is impossible to devote as much time as could be wished to this division of the work. The forest branch is carrying on this work to as great an extent as it is deemed possible to do so, without curtailing other needed sections of work.

TOTAL RESERVE

There is now a total under reserve in the province as provincial forests of 6,907,000 acres. This is embraced in twenty forests.

Last year there was added to the list from the Sayward Land District an area of 394,500 acres, which is now known as the Sayward Forest. In this area logging is being carried on at the rate of about 250,000,000 feet a year. It is anticipated that with new projects in contemplation this may be increased.

ULTIMATE OBJECT

It is not deemed wise at present to place this forest on a sustained yield basis, as is the ultimate object in view in these forests. This is due to the fact that there is a very large amount of old growth timber in the forest. About 89 per cent of the timber in the area has been alienated. The plans of the forest branch is to expedite the reforestation of the area by improved fire protection and other modern means in use.

THREE MAIN CAMPS

This year there will be three main camps in the field engaged in surveying for provincial forest purposes. One of these will be in the vicinity of Barriere River, and Lake, north of Kamloops. There will be a second party in the Upper Elk River Valley near Fernie, and a third party will be located in the Flathead country in the Southeastern part of the province. This territory is supposed to be adapted for the manufacture of pulp, and there have been some inquiries about the timber there for that purpose. There are also waterpowers available in the territory which would be auxiliary to the development of pulp manufacture.

In addition to these main parties, there will be other examinations carried out by the forest survey section. One of the parties will be engaged in the vicinity of Powell River. This has been logged over in large part, and it will be the endeavor of the parties in the field there to ascertain the rate of reforestation going on.

STAVE LAKE AREA

Another party will be carrying out a reconnaisance in the Stave Lake District. This is a section in which there has been rather extensive logging, and part of it is being worked out in a large way. It has just come back to the province through the return of the Dominion railway lands. In this connection the region of Pitt Lake and Lillooet is included. The idea in view is to find the possibilities of this section in a forest way.

ALDERMEN VISIT EAST AND SOUTH

Representatives From Victoria Will Attend Conventions at Los Angeles and Spokane

Alderman Adam will leave this afternoon for Spokane, where he will attend the International Rotary District convention. Accompanied by Mrs. Adam, he will motor from the Coast to Spokane, and after the convention will motor north into the Canadian Rockies, returning across the Southern Interior of British Columbia.

President Carmichael, of the Rotary Club, left on Friday with Mrs. Carmichael, travelling to the same convention by easy stages. The convention will be held on Monday, Tuesday and Wednesday.

Alderman Worthington, chairman of the parks committee; Parks Superintendent T. R. Purdey, and Mayor's Secretary John Baxter are on their way to Los Angeles, to attend the meeting of the International Association of Parks Commissioners of the Pacific Coast, of which organization Mr. Baxter is secretary. The convention will occupy the first three days of the coming week.

The Veterans' Corner

PRO PATRIA BRANCH

The executive of the Pro Patria Branch of the Canadian Legion, B.E.S.L., will meet in the clubrooms, 625 Courtney Street, on Monday at 8 o'clock. The next general meeting of the branch will be held on Tuesday at the same hour. Delegates to the provincial convention of the Canadian Legion at Nelson next month and other important business will be dealt with.

Angus Campbell & Co., Ltd.
1008-10 GOVERNMENT STREET

Exceptional Values in the Women's Garment Section

TODAY

See the New Tennis Frocks at $4.95 and $6.90

Silk Ensemble Costumes $12.75 and $16.50

Here are two outstanding values in smart Silk Ensembles for today's selling. You may choose from plain colors and smart printed effects. They are well made, perfect fitting and very unusual value today at ..... $12.75 and $16.50

Tailored Tweed Coats At $13.75 and $16.50

Two specially priced groups of smart tailored Tweed Coats for women and misses at $13.75 and $16.50—and some of them have smart little capes in various fancy tweed mixtures. Today ..... $13.75 and $16.50

New Silk Frocks

In a Special Selling Today at

$7.50 and $9.75

If you are looking for a smart Silk Frock at a moderate price, by all means see these two groups, specially priced to sell here today at ..... $7.50 and $9.75

All good colors and in the newest styles.

"Nemo Week" Specials

Regular $11.50 Nemo-flex Combination for $8.00
This Nemo-flex Week Special is made up in a delightful lustrous rayon brocade with wonderlift belt and "diaphragm reducer"—a perfect-fitting garment and specially priced for Nemo Week. Regular $11.50 for $8.00

Regular $7.50 Nemo-flex Combination for $5.00
A Light-Weight Boneless Combination for slighter figures and made of attractive novelty brocade—with double tricot bust section and has the new shaped waistline well defined. Regular $7.50. Specially priced for Nemo Week at $5.00

"Cameo" Rayon Silk Costume Slips $1.75

"Cameo" Rayon Silk Costume Slips, with shadowproof skirt. All sizes in black, white and all the newest Spring colors. Splendid quality and unusual value at $1.75

TEN DOZEN IMPORTED
Beret Tams
IDEAL FOR SPORTS WEAR
At
95c
Fine quality imported Felt Beret Tams in colors of fawn, honey, Nile, saxe, navy, red, castor and Liberty blue. Close fitting and very smart. Today at ..... 95¢

1,000 Pairs of Kayser Pure Silk Stockings $1.50 Per Pair

With "Slendo" or "Slipper" Heels

Here is a Kayser Silk Hose that will give you excellent service. Made with "Slendo" or "pointed" heels in all the newest Spring colors. Semi-service quality and very special value at, per pair $1.50

EVERY PAIR PERFECT

One Hundred Dainty Daytime Frocks $2.95

A special selling today of One Hundred Dainty Daytime Frocks of fine printed voiles; sizes 16 to 44. Very unusual value at $2.95

Spun Silk Sleeveless Blouses At $2.50

New Sleeveless Blouses of fine spun silk, in colors of beige, corn, Saxe, Nile, peach and white, in various smart styles. Excellent value at $2.50

Musical Festival

Competitions All Day

Two Grand Concerts Tonight

7.30 o'Clock

METROPOLITAN CHURCH
Special Features
Organ Recital, Dr. Healey Willan
Rose Bowl Competition
Ladies' Choirs (Five Entries)
Pianoforte Duet (Two Pianos)

FIRST UNITED CHURCH
Special Features
Piano Recital, Mr. David Campbell
Violin Solo, Mr. J. Waterhouse
(Accompanied by Mrs. Waterhouse)
Junior Bands (Winner)
Large Church Choirs (Three Entries)

Admission, 50 Cents (To Either Church)

Doors Open 7 P.M.

Pioneer Alaskan Banker Succumbs

SEATTLE, May 9.—Mr. George W. Hutchinson, sixty-eight, pioneer banker of Fairbanks, Alaska, died in a hospital here today after a short illness. He was on a visit here and expected to return soon to Fairbanks with his wife, Mrs. Arquita Fairbanks Hutchinson.

Funeral services and burial will take place here tomorrow. Mr. Hutchinson was a native of Canada.

In five months, Tientsin, China, has exported 2,497,000 goat skins.

The Daily Colonist

Established 1858

The Colonist Printing and Publishing Company, Limited Liability.

J. L. Tait, Business Manager

Subscription Rates by Carrier and by Mail in Districts Contiguous to Victoria, Served by Colonist City Carriers:

Yearly	$12.00
Monthly	1.00

All subscription rates payable in advance. Mail subscribers are requested to make all remittances direct to The Daily Colonist.

Subscribers in ordering change of address should be particular to give both old and new address.

Subscription Rates by Mail:

To Canada, Great Britain, the United States and Mexico, except districts as above:

Yearly	$6.00
Half-Yearly	3.00
Quarterly	1.50

Saturday, May 10, 1930

NEWS FROM INDIA

Some of our correspondents are critical in their views about the news from almost every source as it is printed in the newspapers. Take the news from India about the condition of affairs there. Because the telegraphic dispatches are disquieting in their effect upon the mind, it does not necessarily follow that they are not true. The Associated Press of America and Reuter's agency of England are the sources of the news furnished to the Canadian Press. Their representatives in all parts of the world are trained and reliable men and are instructed to verify the facts they gather before they put them on the wires. They are on the spot and in positions to get the facts, and most of the great British newspapers have their own representatives on the ground to check any sensational statements which may be sent out by irresponsible correspondents of foreign journals. The critics of the dispatches may have known a great deal about the conditions in India several years ago and the general disposition of the Indian people, but the conditions in India may change and the propaganda of Gandhi may have altered the public sentiments of the Indian people to the National Government. That riots have occurred and that lives have been lost are facts. That the situation in India is disquieting may be deduced from those facts. Those things are therefore news, and as news what can the newspapers do but publish them. Suppressing the news in this country will not alter the facts nor improve the situation.

POLICEMEN AND PISTOLS

A week or two ago a young man in Vancouver was shot down by a policeman, and subsequently died. The victim of the bullet of the representative of the law, but not the legally authorized administrator of justice, was shot because he attempted to escape. He did not stop running when called to surrender and was stopped by a bullet. We commented upon that case before the result of it was known, before the death of the victim, before the policeman had been charged before the courts with manslaughter and acquitted by a magistrate. If we had commented upon the case while it was before the courts we should have been technically guilty of contempt of court, because that might have been construed as an attempt to influence the course of justice. Now that the case has been disposed of and justice has been satisfied or mollified, we are free to repeat what we said in the first instance: that shooting down people in Canada who are suspected of offences against the law is in itself an act against the law and should be stopped. The following article from The Vancouver Province most eloquently and convincingly supports our position:

In the Police Court on Tuesday, a charge of manslaughter laid against a constable who had shot and killed a man was dismissed. The magistrate decided that the shooting was accidental. The victim had been arrested on a charge of driving to the common danger and was trying to escape when the shooting took place. Early Wednesday morning, another constable found a man looting a grocery store on Fraser Avenue and fired at him through the window, wounding him, it is believed.

It is the duty of our constables to preserve order and prevent crime. But no one has appointed them judges and juries, Crown prosecutors, makers of our laws and public executioners. And a constable who shoots at a man either because he can't arrest him or because the man is escaping after arrest is assuming all these functions.

Burglary is an offence and, under our law, certain penalties are assigned for it. But burglary is not a capital offence. Nor is driving a motor car to the common danger. Capital punishment is reserved for the very gravest of crimes and is never imposed except with due formality and every care to see that there is no miscarriage of justice. Yet the constable who fires at an escaping prisoner undertakes to impose this most dread punishment upon his own responsibility. In an instant, as it were, he indicts the man, convicts him, sentences him under a law which he varies to suit his own purposes and executes the sentence. It is all very well to say that the constable, in shooting, has not intention of killing. But when a bullet is on its way, there is only an inch or two between life and death for the person toward whom it is speeding, and the constable can never be sure which it will be. Killing is not necessarily murder. But killing always means death.

Our constables are provided with pistols which other citizens are forbidden to carry because their calling is a dangerous one. The pistols are for self-defence, and if the constable's life is threatened, he has every justification for using his weapon. He is never justified in using it only to make his job a little easier.

AN ORGAN IN ANGUISH

There was a time when our heart overflowed with sympathy for The Manitoba Free Press. At that time everything was wrong with the world, politically, economically, and in every imaginable way, and our contemporary was struggling valiantly to set all wrong things right. At that time The Despairing Free Press could not see any good thing in the King Government or in any other Government. It wanted all governments pulled down, with the idea, probably, of setting up perfect governments of its own design. But the vision vanished. The old political parties survived except in the parts of Canada where the politically revolutionary ideas of the reforming organ have taken temporary root.

So the despairing organ of Manitoba Radicalism gave up the hopeless struggle and became an organ of the King Government because of its belief that it was what it professed to be, a Free Trade Government. Now the King Government has renounced the principles of Free Trade and betrayed the die-hard cause of The Free Press. The Dunning Budget was the last straw. The Free Press has been trying hard to swallow that budget. It has been gurgling and gagging for several issues with the big pill in its throat, but the dose will not down. It is too bitter as well as too bulky. Today our sympathy for the Free Press is deeper than ever.

But The Free Press does [illegible] Government for its mental and physical distress. *It blames the farmers.* It will continue to support the King Government despite its rage at the farmer. It says in words that quiver with anguish in its heavy editorial columns:

The Free Press does not propose to re-argue at this time the case for the retention of the low preferential rate on New Zealand butter; our readers know that we have steadily resisted the movement looking towards its abolition. Ninety per cent of the case against low duties was fallacious. There has been no diminution in the Canadian dairy industry, taken as a whole, in consequence of the bringing in of New Zealand butter. This butter came to Canada principally because a corresponding amount of domestic cream and milk was deflected to other and more profitable uses—much of it for export to the United States. It was, taking the country as a whole, an economic advantage to have this cheap, palatable butter available for importation. There has not been a time in the last five years when the maker of Canadian butter could not sell his product in the domestic market for more than world prices—a fact which in itself destroys most of the case against the importation of butter. However, the Canadian farmers swallowed the Conservative propaganda, hook, line, and sinker; and they have got the four cent duty they demanded. The Free Press ventures the opinion that, except possibly for a brief period of time, it will be of no advantage to them. If it has the effect, which is likely, of encouraging production to the point where export is necessary, it will put prices throughout the country on a world basis which for years has been lower than the Canadian level. For this trivial mess of pottage the Canadian farmers have given away their moral right to object to an artificial enhancement, by tariff manipulation, of the tools they use, the machinery they employ, the clothes they wear, and the imported food they eat—should this be the effect of the present or a subsequent tariff.

The position of the Premier of Canada reminds us of the fable of the man with the donkey, who tried to please everybody, who pleased nobody and lost his ass into the bargain. The Dunning Budget was designed to please the farmers, and some of the farmers are the bitterest critics of it because it has gone too far. One of the foremost farmers of Ontario has severed a life-long connection with the Liberal Party because it has not gone far enough. Even the announcement of dissolution of Parliament has displeased many Liberal practical politicians, who say it was an act of political folly to appeal to the country during a business depression, for hard times defeat governments. People who are not ardent party politicians then argue that a change of government cannot do any harm and it might do a world of good.

That little word Self-Determination: what a flood of woe it has released upon the world! It caused the withdrawal of Occidentals from China, and the Chinese factions have been fighting and killing one another ever since. It was the inspiration of Gandhi in his pacifist movement for the liberation of India, and India would be in even worse case than China if the British were to withdraw from the country. It has raised vain hopes in the breasts of the Egyptians, and there may be trouble in Egypt too. Dreamers and theorists, like the lean and hungry Cassius, are dangerous, and should not be trusted.

It is said that the last has been heard of the notorious I'm Alone case; that it has been dropped by the arbitrators, maybe because the King Government thinks it has already gone too far in its embarrassments of the Washington Government. But it is also said that the Washington Government simply laughed when it heard about the King Budget and its "countervailing duties."

Sir George Paish, eminent economical authority and confirmed pessimistic, says the worst is yet to come, for the United States is forcing the whole world into a state of insolvency. Surely the prediction is rather comprehensive. We at least cherish a hope that Canada will be able to pay 100 cents on the dollar.

EQUALITY OF STATUS

Equality of status in the British Commonwealth of Nations only exists between the sister nations. As a good mother, the chief nation consults them willingly, but she need, in theory, and in practice, only assume certain responsibilities of government, which she does with dignity, always having care to act in the best interests of the family. Thus, when she subscribed to the agreement not to resort to war to settle a dispute, Britain spoke proudly and nobly, in the fulness of her wisdom and her authority. And her word binds the sister nations of the Empire, her daughters. But when the same engagement is undertaken solemnly by Canada, the latter only speaks for herself, and does not bind any other nation. Her gesture at the very most is equivalent to the public adhesion of a junior associate to a decision announced by her administrative chief. If our Federal rulers stuck to this rather less pretentious and much more appropriate formula we should be finished with all this talk and counter-talk. To arrive at a true definition of a national and international situation is the commencement of political prudence.—Quebec Evenement.

The Weather

Meteorological Office, Victoria, at 8 p.m., May 9, 1930.

PRECIPITATION AND TEMPERATURES

	Rain	Snow	Min.	Max.
Victoria	--	--	47	62
Nanaimo	--	--	52	67
Vancouver	--	--	40	70
Kamloops	--	--	36	70
Prince George	--	--	36	70
Estevan Point	--	--	36	58
Prince Rupert	--	--	36	64
Atlin	--	--	33	54
Dawson	--	--	40	60
Seattle	trace	--	44	62
Portland	--	--	40	62
San Francisco	--	--	48	58
Spokane	--	--	48	64
Los Angeles	--	--	48	64
Penticton	--	--	36	68
Vernon	--	--	40	69
Grand Forks	--	--	42	70
Nelson	--	--	37	66
Kaslo	--	--	37	65
Calgary	.01	--	36	46
Edmonton	--	--	34	54
Swift Current	--	.08	30	36
Prince Albert	.10	--	34	46
Qu'Appelle	trace	--	32	44
Winnipeg	.04	--	30	54

FRIDAY

Maximum	61
Minimum	47
Average	54
Minimum on grass	35

General state of weather, clear. Bright sunshine, 14 hours.

FORECASTS

Victoria and Vicinity—Light to moderate winds, continued fine, not much change in temperature.

Vancouver and Vicinity—Light to moderate winds, continued fine, not much change in temperature.

5 P.M. WEATHER REPORTS

Victoria—Barometer, 30.03; wind, SW., 8 miles; clear.

Vancouver—Barometer, 29.96; wind, W., 10 miles; clear.

Kamloops—Barometer, 29.84; calm; clear.

Prince George—Barometer, 30.06; wind, N., 10 miles; fair.

Prince Rupert—Barometer, 30.12; wind, NW., 4 miles; clear.

Estevan Point—Barometer, 30.08; wind, NW., 10 miles; clear.

Tatoosh—Barometer, 30.06; wind, S., 20 miles; clear.

Portland—Barometer, 30.02; wind, NW., 4 miles; cloudy.

Seattle—Barometer, [illegible]

San Francisco—Barometer, 30.02; wind, W., 14 miles; fair.

WILL ADD TWO STREET SIRENS

FIRE WARDENS VOTE FOR INSTALLATION OF SEVEN MORE FIRE ALARMS

Additional Sirens for Government Street—New Circuit on Blanshard Street

At a meeting of the City Fire Wardens, held yesterday, it was decided to install additional fire alarm sirens on Government Street, at the intersections of Johnson, View, Broughton and Humboldt Streets.

It was also decided to install a new circuit on Blanshard Street, with fire alarm sirens placed at the intersections of Pandora, Avenue, Yates and Fort Streets.

The cost of the additional sirens on Government Street is estimated at $324, and that of the sirens on Blanshard Street at $216. Still further installations will be made from time to time, as funds are available, on Douglas and Broad Streets, and elsewhere.

New French Law Regulating Wheat Export in Force

By GEORGE HAMBLETON
(Canadian Press Staff Correspondent)

PARIS, May 9.—The new French law regulating the export of wheat is now in force. Like the law of December, 1929, which it amends, it seeks to stimulate the consumption of home-grown wheat.

The law of December had a provision under which an exporter of wheat, whether it was milled into flour or not, could receive a bounty equal to the duty collected on imported wheat, until March 31, 1930. The new law extends these provisions to the end of next July.

The total bounties on export wheat are limited to the duties collected on import wheat in 1929, and are not in any case to exceed 100,000,000 francs (about $4,000,000). Another provision stipulates that half of the assistance granted to exports shall go to the agricultural co-operative and the farmers.

Tides at Victoria

MAY, 1930

Date	Time	H't	Time	H't	Time	H't	Time	H't
	H. M.	Ft.	H. M.	Ft.	H. M.	Ft.	H. M.	Ft.
1 ..	2:24	9.0	11:05	0.7	.....	.....	.....	.....
2 ..	3:46	9.2	11:54	0.6	.....	.....	.....	.....
3 ..	3:11	9.3	12:44	0.6	.....	.....	.....	.....
4 ..	3:38	8.9	13:26	1.0	.....	.....	23:58	8.4
5 ..	1:49	8.3	3:50	8.4	14:30	1.5	23:55	8.3
6 ..	.....	.....	.....	.....	15:26	2.3	.....	.....
7 ..	0:04	8.1	6:23	8.3	8:31	8.6	16:25	3.1
8 ..	0:14	8.0	6:40	8.4	11:05	8.3	17:23	4.0
9 ..	0:23	8.0	7:10	4.3	13:01	8.4	18:20	4.9
10 ..	0:32	8.2	7:44	3.1	14:55	8.8	19:08	5.7
11 ..	0:44	8.4	8:20	2.1	16:30	7.0	19:46	6.5
12 ..	0:59	8.7	8:57	1.5	17:52	7.8	20:22	7.3
13 ..	1:16	8.9	9:35	1.0	18:16	7.9	20:48	7.7
14 ..	1:35	9.0	10:14	0.7	.....	.....	.....	.....
15 ..	1:30	8.9	10:55	0.7	.....	.....	.....	.....
16 ..	1:58	8.7	11:37	1.0	.....	.....	.....	.....
17 ..	1:32	8.5	12:20	1.4	.....	.....	23:16	8.5
18 ..	.....	.....	13:03	1.8	.....	.....	23:25	8.5
19 ..	.....	.....	13:44	2.4	.....	.....	23:32	8.3
20 ..	.....	.....	14:23	2.9	.....	.....	23:38	8.2
21 ..	.....	.....	15:04	2.5	.....	.....	23:58	8.0
22 ..	7:59	5.5	9:32	3.8	15:43	4.3	21:42	8.0
23 ..	7:18	4.8	11:35	5.6	16:35	5.0	23:51	8.1
24 ..	7:21	4.0	13:22	5.8	17:10	5.6	.....	.....
25 ..	0:01	8.3	7:40	3.0	15:35	6.4	17:51	6.3
26 ..	0:15	8.6	8:06	3.0	17:32	6.8	18:17	6.7
27 ..	0:31	9.0	8:41	1.3	.....	.....	.....	.....
28 ..	0:51	9.4	9:18	0.4	.....	.....	.....	.....
29 ..	1:15	9.6	9:59	-0.1	.....	.....	.....	.....
30 ..	1:43	9.7	10:43	-0.3	.....	.....	.....	.....
31 ..	2:14	9.4	11:30	-0.2	21:54	8.5	22:44	8.3

The time used is Pacific Standard for the 120th Meridian west. It is counted from 0 to 24 hours, from midnight to midnight. The figures for height serve to distinguish high water from low water. Where blanks occur in the tables, the tide rises or falls continuously during two successive tidal periods.

The height is in feet and tenths of a foot, measured from the average level of lower low water.

To find the depth of water on the sill of the Esquimalt drydock at any tide, add 18.9 feet to the height of high water as above given.

To find the depth of water on the sill of the Bonsheea drydock add 20 feet to the height of high water as above given.

MOONRISE AND MOONSET

MAY, 1930

Time of moonrise and moonset (Pacific Standard time), at Victoria, B.C., for the month of May, 1930.

	Rises	Sets
1	6:33 a.m.	11:33 p.m.
2	7:14 a.m.	.....
3	8:18 a.m.	0:37 a.m.
4	9:35 a.m.	1:37 a.m.
5	10:58 a.m.	3:04 a.m.
(First Quarter on 5th)		
6	13:30 p.m.	2:32 a.m.
7	1:41 p.m.	2:34 a.m.
8	3:01 p.m.	3:13 a.m.
9	4:18 p.m.	3:30 a.m.
10	5:38 p.m.	3:48 a.m.
11	6:53 p.m.	4:04 a.m.
12	8:09 p.m.	4:28 a.m.
(Full Moon on 12th)		
13	9:23 p.m.	4:53 a.m.
14	10:31 p.m.	5:35 a.m.
15	11:29 p.m.	6:07 a.m.
16	.....	6:58 a.m.
17	0:13 a.m.	8:00 a.m.
18	0:51 a.m.	9:08 a.m.
19	1:18 a.m.	10:14 a.m.
20	1:39 a.m.	11:23 a.m.
(Last Quarter on 20th)		
21	1:57 a.m.	12:31 p.m.
22	2:13 a.m.	1:38 p.m.
23	2:27 a.m.	2:46 p.m.
24	2:43 a.m.	4:00 p.m.
25	2:39 a.m.	5:15 p.m.
26	3:19 a.m.	6:34 p.m.
27	3:44 a.m.	7:58 p.m.
28	4:18 a.m.	9:18 p.m.
(New Moon on 28th)		
29	5:04 a.m.	10:36 p.m.
30	6:06 a.m.	11:33 p.m.
31	7:31 a.m.	.....

These times are correct to within one or two minutes. Meteorological Observatory, Gonzales Heights, Victoria, B.C.

SUNRISE AND SUNSET

MAY, 1930

Time of sunrise and sunset (Pacific Standard time), at Victoria, B.C., for the month of May, 1930.

	Sunrise	Sunset		Sunrise	Sunset
1	4:55	7:25	17	4:31	7:47
2	4:53	7:26	18	4:30	7:48
3	4:51	7:26	19	4:29	7:48
4	4:50	7:29	20	4:27	7:51
5	4:48	7:30	21	4:26	7:52
6	4:47	7:32	22	4:25	7:54
7	4:45	7:33	23	4:24	7:55
8	4:44	7:34	24	4:23	7:57
9	4:42	7:35	25	4:22	7:58
10	4:41	7:37	26	4:21	7:59
11	4:40	7:38	27	4:21	8:00
12	4:39	7:40	28	4:20	8:01
13	4:37	7:41	29	4:19	8:02
14	4:35	7:42	30	4:18	8:03
15	4:34	7:44	31	4:17	8:04
16	4:32	7:45			

The Meteorological Observatory, Gonzales Heights, Victoria, B.C.

If a man wakes up to find himself famous, the chances are he has been wide awake all the time.

FIFTY YEARS AGO TODAY

(From The Daily British Colonist, May 10, 1880)

Mr. Edward Gawler Prior has resigned the position of Inspector of Mines and Government Agent at Nanaimo to enter the old-established iron and hardware house of Mr. Alfred Pellows, Yates Street. The firm's name will be Pellows & Prior.

An excursion to Pedder Bay under the auspices of the Pioneer Society will take place about June 20.

Mr. D. P. Leahy, superintendent of the Western Union telegraph lines, has been examining sites for repeating offices in the Fraser Valley.

Letters to the Editor

No letter to the Editor will be inserted except over the proper signature and address of the writer. This rule admits of no exceptions.

CHINA TO BE HELPED

Sir,—Considerable wonder has been expressed by some that Victoria has not moved, even as to its churches, in the matter of relieving the appalling condition in China. To these, and doubtless many others, it will be gratifying to know that the Ministerial Association, at its last meeting, passed unanimously the following resolution: "That each minister, from his own pulpit, on an early Sunday, bring before his congregation the terrible condition of things in China, and solicit help; such help to be forwarded to the proper authorities for distribution where most needed." This was done after much deliberation, for weeks, on the question of the lions in the way (as per the American Red Cross, the province, Vancouver, B.C., etc.), and the matter "sized up" from every side. The evidence is now positive and complete that, in spite of recognized difficulties, distribution is being made, at a minimum expense, by the Salvation Army, other missionaries, and the China International Relief Commission.

How fine if all religionists of Greater Victoria—Protestant, Catholic, Jewish, etc.—should do their best in this expression of our essential brotherhood with all races, and the effort were heartily seconded and supported by the service clubs and other humane organizations!

WILLIAM ELLIOTT.

Victoria, May 9, 1930.

OPINIONS DIFFER

Sir,—Before the Musical Festival comes to an end, kindly allow me space to protest against the adjudication in the contralto finals on Wednesday evening. There is a general feeling there was unfairness in the decision to give Mrs. Anderson, of Vancouver (No. 3) 231 marks, and Dorothy Hartree (No. 7), 232. Seeing the contestants were so close, the quality of voice should have been the deciding factor in favor of No. 3, the quality being nearer contralto than No. 7, whose voice does not belong to the contralto class at all. The Musical Festival Association has a rule that vocal competitors may sing in only one vocal solo class. Surely to sing in the wrong class should be a rule, also disqualifying.

The festival is educational and the adjudicator, in addition to explaining how to interpret a song, should also determine the quality of voice. The information would be useful to the candidate as well as enlightening those who are not closely in touch with these things.

HENRY McCLEARY.

Mahon Building, Victoria, B.C., May 9, 1930.

PRIEST'S BODY IS RECOVERED

MONTREAL, May 9.—The body of the Very Rev. Father Francis Forster, who disappeared last November, was taken from the St. Lawrence River here today. Father Forster was superior general of the Order of St. Basil in North America and had his headquarters in Toronto.

He had come to Montreal to meet Rev. Father Player, a member of the Basilian order, who was due to arrive here from England on the day Father Forster disappeared.

The body gave every appearance of having been in the water for a long time. Detectives at the morgue later stated that there was no sign of violence and the money in his pockets corresponded with the amount he was said to have had when he disappeared.

It is believed Father Forster lost his way while looking for the dock at which Father Player's ship was to land. It is presumed he missed his footing in the darkness and fell into the water unnoticed.

THE DESERTED GARDEN

The little old cottage is storm-worn
And weary.
And storm-worn and weary I
Stand at the gate,
For the years have prevailed in their
ceaseless unfurling,
My hand's on the latch, but my
heart cries, "Too late."

The Spring's in the air, and the
garden is waking—
The Winter was long, but the
dream has been sweet—
And old morning-glories all tangled
and trailing,
Are sheit'ring its charms from the
dust of the street.

Time was when the garden was lovingly tended,
By hands that were eager, caressing and fleet,
Do the little crossed bricks of the
pathway remember
The light buoyant tread of her
two little feet?

Does the jassemine glow for the
gold of her tresses?
The snowdrop stand pure for the
grace of her brow?
Do the purple, and yellow, and white
of the crocus
Their steadfast allegiance still
bravely avow?

The tiny blue scillas she named
"bits of heaven,"
Are smiling their cheerful, glad
glow to the skies,
They have scattered and straggled
in wildest profusion,
To fill the loved place with the
light of her eyes.

Her lilac still dreams of the joy of
life's morning,
Her wall-flower's fragrance is luring
the bee,
The drooping laburnum holds floods
of remembrance,
And each bears its poignant sweet
message to me.

The little old cottage is storm-worn
and weary,
And storm-worn and weary I
stand at the gate,
For the years have prevailed in their
ceaseless unfurling
My hand's on the latch, but my
heart cries, "Too late."

—FRANCES EBBS-CANAVAN.

MR. MASEFIELD IS APPOINTED POET LAUREATE

English Poet and Writer Will Succeed Dr. Robert Bridges, Who Died Last Month

HAS TRAVELED ALL OVER WORLD

(Associated Press)

LONDON, May 9.—Mr. John Masefield, the celebrated English poet and writer, today was appointed poet laureate.

The new poet laureate is known as the "hobo poet." He has roamed the world hobo fashion, and once was a porter in a New York saloon. He has a wife and two children.

Mr. Masefield, who succeeds the late Dr. Robert Bridges, is fifty-five years of age.

Three outstanding works established the fame of Mr. John Masefield. They were "The Everlasting Mercy," published in 1911; "The Widow in Bye Street," 1912, and "Dauber," which appeared in 1913. His most famous novel is "Sard Harker."

Mr. Masefield has been a seaman, ship's cook, farm hand and plain hobo. His travels have taken him all over the world. Arriving in New York he decided to travel across the United States. Amid a great variety of vicissitudes he did so.

Dr. Robert Bridges, who died on April 21, at the age of eighty-six, had held the post of British official poet since 1913. He was little known to the public. His nature was retiring. His works were of a kind that precluded their general popularity. His latest was "The Testament of Beauty," which many critics thought the climax of his career. It was published in 1929. He, too, had gone to America, but under vastly different circumstances than had Mr. John Masefield.

Wiggs: "My wife is a wonderful vocalist. Why, I have known her to hold her audience for hours—"

Miggs: "Get out!"

Wiggs: "After which she would lay it in the cradle and rock it to sleep."

THE COLONIST IN NEW YORK

The Colonist is delivered to the principal New York hotels, on order only, by the Long Acre Newspaper Delivery. Order may be given to the Mail Clerk of your hotel or telephone to Longacre, 4649.

FREE

Achins Feet—All this week I will examine and locate your trouble, and advise you what to do.

B.C. FOOT HOSPITAL

Stobart Bldg., 745 Yates. Phone 597

"No-Mar" Furniture Is Permanently Beautiful

Your furniture is only as good as its finish . . . and if the finish is "No-Mar" it will be just as beautiful years hence as it is today. "No-Mar" furniture in artistic designs for bedroom or dining-room are shown in a splendid display at Weiler's, and every piece is guaranteed that the finish will not mark, regardless of any accident that may happen . . . spilling hot grease, boiling water, perfume, etc. Come today and see this furniture of lasting beauty.

WEILER'S

Complete House Furnishers

Government St. Established 1862

FOR SALE—On the Sunny Side of Beautiful Glen Lake, Close to the City. Several Large Waterfront Lots With Fine Trees

One New Four-Room Summer Cottage. Open fireplace, sleeping porches, etc. Price very reasonable. Terms easy to responsible purchaser. Entrance road newly gravelled

INVESTIGATE If You Want a Quiet, Healthy Summer Home in the Woods by a Lake

THE MOORE-WHITTINGTON LUMBER CO., LTD.

Phone 2697 or 5901.

Rheumatism, Sciatica Neuritis

No need to suffer any more. Get a Wilshire I-on-a-co Belt, brand new, at a price you can afford.

Phone 197; Evenings 3859R

H. AUSTIN GOWARD, Sales Manager

Who Cares Now for Those Who Cared for Canada During the War?

We know many do. We are striving to care for forty disabled soldiers, but we are finding it difficult just now. We need greater public support by way of orders.

Anything in Woodwork

The Red Cross Workshop

504-506 Johnson St. Phone 2169

"There is a deal of truth in the old saying that one can judge a man by the company he keeps," says Sir Charles Petrie. But one can judge him better by the company he promotes.

Vancouver Island Coach Lines, Ltd.

"We Cover the Island"

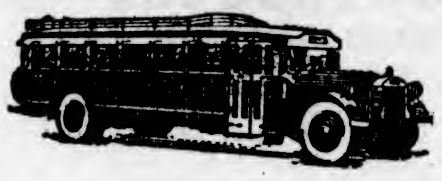

"All Our Routes Are Scenic"

Over the Malahat to Nanaimo Daily at 8:30 A.M., 1:30 P.M. and 6:15 P.M.

A Spring Week-End Is Delightful!

Over the Malahat to Nanaimo Daily at 8:30 A.M., 1:30 P.M. and 6:15 P.M.

Fish wait in pools and rivers. Beaches are warming up. Blossoms blaze along the highways. The Spring air spreads its fragrance. The country offers its wealth of health and beauty!

In our handsome, comfortable coaches, it is a matter of minutes until city drabness dove-tails into gorgeous, natural panoramas. Field, forest, river, lake and mountain crag flash by in a bewildering sequence. Rich, exhilirating, beautiful!

TRY IT THIS WEEK-END

Visitors, Don't Forget!

Our Coaches Make Eight Trips Daily to the Famous Butchart Sunken Gardens. And Aren't They Beautiful!

We Operate on the Following Routes:

Victoria-West Saanich
Victoria-Sidney-Resthaven
Victoria - Cordova and Cadboro Bay
Victoria-Colwood-Langford Lake
Victoria-Sooke-Jordan River
Victoria - Duncan - Ladysmith-Nanaimo
Duncan-Cowichan Lake
The Chalet, Deep Cove
Nanaimo-Courtenay-Cumberland
Nanaimo-Alberni-Port Alberni
Courtenay-Campbell River
Port Alberni-Great Central and Sproat Lakes

For Prices and Information Phone 9280 or 9281

WE ARE YELLOWAY AGENTS

Border to Border: Seattle to Portland; Seattle to Los Angeles (via Sacramento)

Coast to Coast: Seattle to San Francisco; Seattle to Los Angeles (via San Francisco)

Tickets to Any "Yelloway" Points on Sale at Our Offices

Phone 9280 BROUGHTON STREET Phone 9281

ESTABLISHED 1885

Ladies' Novelty Footwear

$5, $6, $7.50

Maynard's Shoe Store

649 Yates Street Phone 1232

WHERE MOST PEOPLE TRADE

FOR SALE

Prosperous Dairy Business as a Going Concern

Ten acres of land, including two good dwellings, close to city limits. Large barn in A1 condition, resting on concrete piers. Government rating, Grade "A." Three-inch wood floor. Electric light and power installed. Stalls for 32 head of cattle, but size of present herd is 22. Hay mow and loft holding 100 tons of feed. Four acres are highly cultivated. The dairy has concrete floor, steam boiler, hot and cold flowing water, DeLaval cream separator, electric Surge milkers, milk cooler and every possible dairy convenience. Dodge delivery truck, in first-class order. Present owner is handling 47 gallons daily, but purchaser can increase by 50 per cent. Price includes 21 cows, 1 bull, Dodge truck and all the equipment above mentioned. Will bear full investigation. Plenty of good grazing available $9,750

E. S. WOODWARD

1115 Broad Street Exclusively Phone 8712 or 1765

Obituary

POLSON—The death took place yesterday afternoon, May 9, at his home, 736 Cloverdale Avenue, of Angus Polson, aged seventy-seven years, born in Kildonan, Manitoba, and a resident of Victoria for the past twenty-one years. He is survived by his widow, and one daughter, Miss Jean Polson, at the family residence. The remains are reposing at the Sands Funeral Chapel, and funeral arrangements will be announced later.

FERGUSON — The funeral of Yvonne Ferguson was held Thursday afternoon from the Sands Funeral Chapel. Relatives and a very large gathering of friends attended the service, conducted by Rev. E. W. P. Carter. The casket was surrounded with beautiful flowers, and the hymns sung were "Jesus Loves Me, This I Know," "There's a Friend for Little Children" and "Safe in the Arms of Jesus." Interment was made in Royal Oak Burial Park.

FLETCHER—The death took place Thursday at the Royal Jubilee Hospital of George Herbert Fletcher, aged sixty-seven years. Born in England, he had been a resident of Victoria for seventeen years, lately residing at 734 Humboldt Street. He is survived by one sister, Mrs. Burgess, of Victoria, and a brother in New York. The funeral will be held today at 3:30 o'clock from the Sands Funeral Chapel. Rev. E. W. P. Carter will officiate, and the remains will be laid to rest in Royal Oak Burial Park.

HOSKYN — Funeral service for Alfred Hoskyn will be held this afternoon at 2 o'clock from the Sands Funeral Chapel. Rev. J. S. Patterson will officiate, and the remains will be laid to rest in Royal Oak Burial Park.

TAYLOR—The funeral of Graham Taylor, whose death occurred in Port Angeles on May 7, will take place this morning at 11 o'clock from the Thomson & Fetterly Funeral Home. Rev. Mr. Pringle will officiate. Interment will be in the Royal Oak Burial Park.

TOY—The funeral of Der Wing Toy, whose death occurred on Thursday at the Chinese Hospital, will be held from the Thomson & Fetterly Funeral Home today at 3 o'clock. Interment will be in the Chinese Cemetery.

PARDOE—The funeral of Miss Mary Agnes Pardoe took place on Friday afternoon from McCall Bros.' Funeral Home, Canon F. A. P. Chadwick officiating. Many friends attended the service, during which the hymns "Peace, Perfect Peace" and "Abide With Me" were sung. Interment was made at Ross Bay Cemetery with the following as pallbearers: Messrs. H. W. Davies, F. O. Morris, Dr. Espley and A. H. Shotbolt.

When the Head Aches

In the lives of very many people biliousness is the cause of much discomfort, irritability and actual suffering.

And biliousness is the result of a deranged liver.

Headache is the most familiar symptom. Sickness at the stomach, drowsiness, unwillingness to work, loss of appetite, irritability, mental dulness, coated tongue, unclean complexion—such are the signs of torpid liver and sluggish bowel action.

The quickest way to arouse the torpid liver is by the use of Dr. Chase's Kidney-Liver Pills.

For over half a century this medicine has proven its exceptional effectiveness as a regulator of the liver, kidneys and bowels. It stands to-day time-tested and without a rival as a relief for biliousness, indigestion and other symptoms resulting from derangements of the liver.

Dr. Chase's Kidney-Liver Pills

LADIES' DOCTOR DUNCAN ARCH-SUPPORT SHOES

Brown or Black. Sizes 3-8.

$3.99

COPP'S SHOETERIA LIMITED

613 Yates Street, Victoria

Next Door to The Poodle Dog Cafe

HAYWARD'S B.C. FUNERAL Co

Phones 2235 2236 2237

Funeral Service

S. J. Curry & Son

Telephone 940

TENDERS OPENED FOR ROAD WORK

Bituminous Surfacing of Highways of Province Now Under Construction

Deep interest was manifested in the public opening of the tenders for the providing of bituminous materials for surfacing roads in the Lower Mainland and on part of Vancouver Island. The tenders were opened by the Acting Minister of Public Works, Hon. W. A. McKenzie. No award was made pending the final checking up of the tenders by the officials of the department.

The tenders called for either asphalt, hot application or tar hot application. The call specified that the material should be delivered on the work, where required by the bidder.

Upon checking up the amounts the totals submitted by the four tenderers were found to be as follows, for asphalt:

Dawson, Wade & Co., $91,386.50; General Construction Company, $100,247.25; Carter, Halls, Aldinger Company, $104,474.50, and Barrett Company, $108,775.

The latter company also submitted a tender for tar at $105,222.

Mr. Owen J. Roberts Is Nominated for U.S. Supreme Court

WASHINGTON, May 9. — Mr. Owen J. Roberts, of Philadelphia, special Government counsel in the Teapot Dome and other oil cases, has been selected by President Hoover for the vacancy on the Supreme Court.

Editorial Writer Dies in Portland

PORTLAND, Ore., May 9.—Mr. Albert Hawkins, fifty-nine, Oregonian editorial writer, and a recognized historian of the Pacific Northwest, died at his home here yesterday afternoon. He had been ill for the past three weeks. Death was ascribed to heart trouble. Mr. Hawkins had been associated with The Oregonian for the past twenty-one years. He was a collaborator with Mr. Charles H. Carey in the preparation of data for Carey's "History of Oregon," which is the standard volume on this part of the country at the present time. Mr. Hawkins, before coming to The Oregonian, was employed by several papers both on the Pacific and the Atlantic coasts.

A moneylender recently arrested in London was charging 600 per cent interest

OTTAWA HOUSE COASTS ALONG ORDER PAPER

End of Session May Not Be Many Weeks Away — Legislation on Pensions Is Assured

BIOLOGICAL BOARD TO BE INCREASED

(Canadian Press)

OTTAWA, May 9.—With the end of the session dependent on the facility with which the business is put through, the House of Commons coasted along the order paper today. If the progress it made can be taken as a criterion of the future, the end should not be many weeks away.

It was a House narrowed down for action, sometimes not more than thirty-five members in the chamber. The House took up a resolution from the Department of Marine and Fisheries to increase the biological board. The resolution stage was passed, leave given to introduce the bill, first reading, second reading, through the House in committee, third reading, and passed, with scarcely a hesitation. Other bills made almost as good progress.

OTTAWA, Ont., May 9.—The House of Commons opened this afternoon with Government measures and estimates scheduled for consideration. By agreement between party leaders, debate on the budget stands over until Monday.

Proceedings started rather slowly with the reading of a lengthy report giving a list of bills advanced by the private bills committee.

A telegram from the president of the Vancouver union of the Army and Navy Veterans was read by Hon. H. H. Stevens, Conservative, Vancouver Centre, wherein anxiety was expressed lest the pensions legislation might not be dealt with before dissolution of the House. In reply the Prime Minister expressed surprise that it had been considered necessary to ask that question, in view of the fact that he had made it clear several days ago that every effort would be made to deal with returned soldiers' legislation. That assurance was repeated, he said.

FISH INSPECTION

The House then went into committee on a bill amending the Fish Inspection Act. The measure provides for the inspection of containers before they are used by canners. A further provision is to transfer from the Department of Agriculture to the new Department of Fisheries the inspection of fish oils. The bill with a minor amendment was reported from committee and given third reading.

The House had before it what would probably prove to be the most protectionist budget since 1922, said Mr. W. R. Fansher, Progressive, Last Mountain. On perusing the items of the British preference it was noticeable that very, very few would result in a freer flow of goods to Canada. "Putting hay and straw on the free list seems almost ridiculous," Mr. Fansher remarked.

Great Britain had been Canada's best wheat customer for many years, he said.

SERIOUS SITUATION

A serious situation for Canada was being created by Russian overtures towards the British market, Mr. Fansher continued. Russia was prepared to buy British goods in return for a market in Great Britain for Russian wheat. He told of the purchase of large quantities of agricultural machinery by the Soviet Government and the organization of the large collective farms throughout Russia under scientific management.

Mr. A. N. Edwards, Conservative, Waterloo South, expressed regret that the budget had made no provision to help out the textile industry. In his constituency a textile mill that usually employs 800 or 900 people had now 200 off the payroll, and the plant was working on short time. The serious condition of the woolen textile industry was directly due to the removal of the 12 1-2 per cent protection on worsted yarns two years ago.

The woolen industry should be one of the great industries of Canada, yet it had been reduced to an almost hopeless struggle against unfair competition.

FRUIT ON FREE LIST

A great many of the fruit items which were placed on the free list by the budget were of a class that Canada did not import either from Great Britain or any other part of the British Empire, said Mr. N. Campbell, Progressive, Mackenzie.

He congratulated the Government on those reductions which had been made under the British preference. He thought, said Mr. Campbell, that these reductions were a recognition on the part of the Government that there is a very large body of public opinion in Canada demanding reductions in the British preferential rates.

OTTAWA, Ont., May 9.—An act which would enable women, who have been deserted for two years or more by their husbands, to institute divorce proceedings in the province in which the desertion took place, received second reading by the House of Commons tonight and, approved in committee of the whole, now stands for third reading.

The sponsor of the bill, Mr. W. J. Aard, Liberal, Dauphin, explained that there was no intention of widening the grounds for divorce but that the purpose of the bill was merely to establish equality of status as between husband and wife. As the law now stands a deserted wife can not institute divorce proceedings except in the province where the husband is domiciled.

Opposition to the bill was expressed by Hon. Ernest Lapointe, Minister of Justice, he admitted that the bill did not go as far as one which dealt with divorce, and was rejected by the Senate last year. This, said the minister, was one of the rare occasions when he regarded the Senate as a useful institution. So long as the marriage bond existed there could be only one domicile, he contended, and that was the domicile of the husband.

EAGLE BRAND CONDENSED MILK

is the ideal food for the bottle-fed baby because it is clean, uniform in composition, nutritious, most easily digested of all artificial foods and always ready for instant use when diluted with plain boiled water. It is used more often than all other artificial foods combined.

THE BORDEN CO., LIMITED
Homer Arcade, Vancouver
Send Free Baby Book to:
Name
Address
287

Veteran Resident to Be Buried

—Photograph by Victoria Studio.

MRS. CAROLINE S. TATE

The funeral of the late Mrs. Caroline S. Tate will take place this afternoon at 3 o'clock from Metropolitan United Church. Interment will be made in Ross Bay Cemetery.

MANY DEATHS IN EXPLOSION

Three Investigations Begin Probe of Tragedy at Armour & Company's Plant, St. Joseph

IMPRISONED MAN FOUND IN RUINS

ST. JOSEPH, Mo., May 9.—With fifteen known dead and three missing and believed to have been killed, three distinct investigations were projected tonight to attempt to learn the cause of the explosion at the Armour & Co. packing plant here late yesterday. Property damage was estimated at $450,000.

A coroner's jury was summoned to conduct an inquest into the deaths of the blast victims, a citizens' committee of mechanical and chemical experts was named to investigate the physical properties of the packing plant, and a private investigation will be undertaken by officials of Armour & Co.

The citizens' committee was formed after Mr. W. E. Renfrow, general manager of the packing plant, and Mr. Leo Urbanski, local fire chief, had expressed the belief that natural gas caused the explosion.

Coroner B. W. Tadlock declared inquiries into the gas explosion deaths here in March and May, 1929, were unsatisfactory because of lack of expert opinion.

The body of George Roberts was extricated at midnight, bringing the toll of known dead to fifteen.

Frank Weiczarek, aged forty, was the only one still reported missing.

APPEAL DISMISSED

OTTAWA, May 9.—Describing the case as one of the most brutal and bestial ever to be heard before the Supreme Court of Canada, Chief Justice Anglin today dismissed the appeal of Dewey Vaughan and R. A. McDonald, of Vancouver, from their conviction on a charge of criminal assault.

Appeal was taken on the ground that the girl's testimony was uncorroborated and that there was doubt as to the identity of the accused men. The Chief Justice held that even if there were technical objections to the conduct of the trial, no substantial miscarriage of justice had occurred.

A device for finding hidden water mains under the ground has just been invented in London.

ONE KILLED ANOTHER HURT IN COLLISION

Mr. Alan Butchart's Car Is Struck by Taxi in Early Hours of Morning — Passenger Dies

DRIVER OF TAXI IS ARRESTED

VANCOUVER, May 9.—Mr. J. M. Russell, of Toronto, was killed, and Alan C. Butchart was severely injured, in a motor accident at the corner of Broadway and Cambie Street shortly before 2 a.m. today.

Ivan Gibbs, driver of the taxi with which Mr. Butchart's vehicle collided, was arrested.

Mr. Russell was in Mr. Butchart's car.

Police stated Mr. Butchart's car was proceeding east on Broadway. The taxi was driving north on Cambie Street.

Gibbs told police, they say, he slowed as he came to the intersection. As he started forward the other car, he claimed, struck his mudguard.

It cannoned off and crashed into a light standard on the northeast corner of the street. The vehicle was completely demolished.

Russell was apparently caught in the door of the car as it struck the post. He received severe injuries to his legs and stomach, and died from loss of blood while on the way to the General Hospital in an ambulance. He was a visitor in the city from Toronto.

Mr. Butchart was reported by hospital authorities to be suffering severely from shock, but late last night was making satisfactory progress. He is employed by the Western City Co., bond dealers, and is a son of Mr. and Mrs. R. P. Butchart, Victoria.

Gibbs appeared in police court and was remanded for one week. Bail of $5,000 was granted.

FIRE DEPARTMENT MAKES FIVE RUNS; DAMAGE IS SLIGHT

One acre of brush was burned by fire which broke out in the Pemberton Woods, at the foot of Madison Street, at about 9:50 o'clock yesterday morning; and No. 8 station of the fire department was busy for an hour before the blaze was under control.

A house fire at Selkirk Avenue and Coventry Street early yesterday morning kept the fire department in action for an hour before being put under control.

Fire, in a small room at Osborne Court, was attended at 7:40 o'clock yesterday morning, while an hour later a roof fire at 816 Pemberton Road gave the fire-fighters their fourth run before noon.

At 5:32 o'clock last night a car on fire in front of the Royal Victoria Theatre, Broughton Street, sent the firemen on their last call of the day. No serious damage resulted.

Wins Challenge Cup In Organ Contest

MR. JACK SMITH

Of Victoria, who carried off important prizes at the Musical Festival.

CLERICAL POST IS NOW FILLED

Rev. T. L. Hipp Will Succeed Rev. E. O. Robathan on Transfer From Cumberland

EDUCATED IN NEW SOUTH WALES

The appointment of Rev. T. L. Hipp, Th.L., to the parish of Cumberland, with Denman Island, was announced yesterday by the Archdeacon of Columbia, acting as bishop's commissary.

Mr. Hipp was ordained deacon at the ordination service held last week by the Archbishop of New Westminster in Christ Church Cathedral, Vancouver. He attended St. John's Theological College, Armadale, in New South Wales, and obtained his diploma from the Australian College of Theology.

Mr. Hipp will proceed to Cumberland at the beginning of June, relieving Rev. E. O. Robathan, who will at that time commence his duties a vicar of Westholme, with Chemainus and Crofton.

GREAT LANDSLIDES IN POTASH MINES

BERLIN, May 9.—Great landslides today occurred in the potash mines of Vienenburg, near Brunswick. Many of the mines collapsed; big craters forming in the ground, some of them twenty feet in diameter.

In one case a railway embankment disappeared completely. A mine manager and three companions had a narrow escape when a car fell down into the crater. They extricated themselves without difficulty.

The administration buildings of the mine nearby was cleared of its occupants in fear of a collapse. The disturbance seemed to be spreading.

ROYAL TRUST WINS ACTION

Judgment in Favor of Plaintiffs Against Sproat Lake Lumber Co., Affecting Debenture Issue

HYPOTHECATED AS SECURITY

VANCOUVER, May 9.—After a lengthy hearing of legal argument by counsel, plaintiff succeeds in the action of Royal Trust Company vs. Sproat Lake Lumber Company.

Judgment delivered by Mr. Justice W. A. Macdonald this afternoon, creates a first lien upon property referred to in the trust deed in favor of plaintiff. There will be a reference to ascertain the amount due plaintiff as trustees to the Bank of Montreal. The counter-claim is dismissed with costs.

Plaintiff sought to enforce $100,000 debenture issue against properties of the lumber company, to which defendant pleaded that the bonds were irregular, and ultra vires on the ground that they had not been authorized by a general meeting of shareholders. His Lordship, however, found that the directors were acting for the company.

The lumber company was adjudged bankrupt November 7, 1929, the Canadian Credit Men's Trust Association being appointed trustees in bankruptcy. In the meantime the Royal Trust Company had a receiver appointed of properties covered by the debentures.

Unsecured creditors with claims amounting to $56,000 sought to have the debentures set aside, and the registration of the bonds discharged.

The debentures were hypothecated to the Bank of Montreal as collateral security for advances made by the bank to the lumber company.

BIRTHDAY TEA TO BE HELD TODAY

This afternoon, from 3 to 6 o'clock, the members of the Robert Burns McMicking Chapter, I.O.D.E., will be hostesses to their friends at a silver tea, commemorating the sixteenth anniversary of the granting of the charter to their chapter. The spacious reception and dining-rooms of the Y.W.C.A. will be the scene of this charming Springtime affair, and Mrs. J. Hebden Gillespie has kindly consented to open the tea. The walnut cedar-lined hope chest, filled with beautiful linens, will be on display during the afternoon.

The rooms will be attractive with Spring flowers, arranged by the members; and during the afternoon there will be a delightful little programme, the following having kindly offered their services: Miss Dorothy Hartree, Miss Eleanor Porter and Mrs. Bowden, the Lee sisters, who will offer mandolin selections, and little Miriam Schwabe, who will dance. Miss Marjorie Watson and Miss Nita Hinsley have kindly consented to be the accompanists for the afternoon.

There will be a home-made candy stall, in charge of Miss Elsie Jenkins and Miss Claire Allan.

The tea will be managed by Miss Alison Chrow and Miss Connie Chrow, assisted by the members of the chapter. The tea table, charmingly decorated in mauve and gold, the colors of the chapter, will be centred with a birthday cake, iced in gold and decorated with sixteen mauve candles. Sweet peas and lilac will form the floral decorations for the dining-room, and tea will be poured by Mrs. Katie Goss and Miss Hilda Margetts, vice-regents of the chapter.

The public is cordially invited to attend this tea.

Old Country Bookings

Passage arranged by any steamship line.

Make your reservation early, before choice accommodation is gone.

We will assist you in securing your passport.

CANADIAN NATIONAL

The Largest Railway System in America.

C. F. EARLE, District Passenger Agent, 911 Government Street, Victoria, B.C. Phone 1242.

SHOOTING SHOWS ELECTION NEARER IN HAITI REPUBLIC

By JUNIUS B. WOOD

(Copyright 1930, by The Chicago Daily News Foreign Service.)

PORT AU PRINCE, Haiti, May 9.—Preliminaries to the coming national election in Haiti are becoming more animated. In campaign arguments yesterday, two shootings broke out in the capital, one of the victims being disemboweled in the affray, while the arguments in outlying places, it was reported, had less sanguinary results.

"I did this floor over today!"

EVERYONE admires smooth and well-kept floors. A handsome floor adds to the beauty of a room and is the right base for attractive rugs and good furniture.

Feel proud to know that the floors in your home leave nothing to be desired. Mark with pleasure the approving glances they receive. Be glad to note that they compare well with the floors in your friends' houses.

Today it is an easy matter to have floors that win instant admiration. B-H Chi-Namel Four Hour Enamels Stains and Varnishes for floors are offered in a variety of attractive colors and in natural wood shades. They are suitable for use on woodwork and linoleum as well.

These modern, improved finishes dry completely within four hours of the time they are applied. This means that you can move the furniture out of a room in the morning . . . stain or enamel the floor . . . and have the room again ready for use before dark.

All Brandram-Henderson dealers stock B-H Chi-Namel Four Hour Enamels Stains and Varnishes for floors—and also for general household use. Visit your neighbourhood dealer today.

B-H

Chi-Namel FOUR HOUR ENAMELS, STAINS AND VARNISHES

BRANDRAM-HENDERSON LIMITED

MONTREAL, HALIFAX, SAINT JOHN, TORONTO, WINNIPEG, REGINA, MOOSE JAW, CALGARY, EDMONTON, VANCOUVER

Write the B-H Bureau of Home Decoration for a series of FREE booklets on paint and painting. Brandram-Henderson, Limited, Box 190, Montreal.

Obtainable at Your Local Dealer Listed Below:

ALCOCK, DOWNING & WRIGHT, Ltd., 546 Yates Street, Victoria, B.C.

B.C. HARDWARE & PAINT CO., Ltd., 718 Fort Street, Victoria, B.C.

J. R. BARNES, 2415 Shakespeare Street, Victoria, B.C.

KNOWLTON'S GROCERY, Quadra St., Victoria, B.C.

REX SERVICE STATION, Esquimalt, B.C

SEVEN OAKS SUPPLY STORE, Seven Oaks, B.C.

SIDNEY TRADING CO., Ltd., Sidney, B.C

Kirkham's Money Savers

Dependable Groceries Delivered at Your Door at Carry-Away Prices

Fraser Valley Pure Jam. Your choice of any kind of fruit, 4-lb. tins ..... 45¢

Ensign Red Pitted Cherries, solid fruit, regular 30c tins for ..... 24¢
Ensign Red Plums, medium tins, 2 for ..... 25¢
Billow Brand Northern B.C. Crab Meat, ½-lb. tins ..... 25¢
Holly Brand Tender Peas, No. 2 sieve, 2 tins ..... 35¢
Choice Cohoe Salmon, ½-lb. tins, 2 for ..... 25¢
Dishco Sliced Pineapple, 3 large tins ..... 28¢

Braid's Best Coffee and Braid's Blue Label Tea, lb. ..... 46¢

Lunch Queen Olives, large 20-oz. jars ..... 25¢
Heinz Solid Pack Pork and Beans, 3 tins ..... 31¢
Beehive Corn Syrup, 5-lb. tins ..... 36¢
Large Prunes, 40-50 size, regular 18c lb., 2 lbs. for ..... 27¢
Kellogg's Cornflakes, 3 pkts. for ..... 27¢
Durham Cornstarch, 2 pkts. for ..... 19¢
Sago and Tapioca, 2 lbs. 15¢
Potato Flour, 2 lbs. ..... 25¢
No. 1 Jap Rice, 3 lbs. ..... 19¢
Somoro Orange Juice, 4-ounce bottles ..... 10¢

12 British-Made Safety Razor Blades and Large Tube Lifebuoy Shaving Cream ..... 70¢

Bear Brand Chloride of Lime, 2 tins ..... 25¢
Toilet Tissue, 8 rolls to packet. Per packet ..... 25¢

Fig Bars, fresh from the factory, regular 25c lb., for ..... 19¢

Ormond's Cream Crackers, large packet ..... 20¢
Christie's Graham Wafers, regular 70c tin, for ..... 59¢
Jacob's Orange Cream Biscuits, reg. 65c lb., for 49¢
Cocoanut Caramels, regular 40c lb., for ..... 28¢
Tillicum Rum and Butter Toffee, regular 50c lb., for 39¢
Robertson's Chocolates for Mother's Day. Regular $1.00 box, for ..... 85¢

Sweet Valencia Oranges, regular 35c. Today, per dozen 27c
California Grapefruit, 6 for 25c
Fresh Rhubarb, 8 lbs. ..... 25¢

Fresh Frozen Strawberries, per pail ..... 25¢
Fancy Newtown Pippin Apples, 3 lbs. for ..... 25¢
Black Layer Figs, regular 15c. Today ..... 10¢
Australian Grapes, lb. ..... 30¢
Hothouse Tomatoes, lb. ..... 30¢
Nice Juicy Lemons, dozen ..... 18¢
Large Cucumbers, 20¢ and 15¢
Fresh Salted Peanuts, 2 lbs. ..... 25¢
Fresh Dates, 3 lbs. ..... 25¢

Extra Large Navel Oranges, dozen 69c
Fresh Local Asparagus, bunch 15c

Large Head Lettuce ..... 10¢ and 2 for ..... 25¢
Fine Burbank Potatoes, 11 lbs. for ..... 50¢
Fresh Green Peas, lb. ..... 18¢
Fresh Spinach, 4 lbs. ..... 25¢
New Zealand Onions, 6 lbs. ..... 25¢
Fresh Radishes, Leeks and Green Onions, 3 for ..... 10¢

Extra Choice New Zealand Creamery Butter, per lb. 38c
Or 3 lbs. for $1.12
Fresh Creamery Butter, per lb. 37c
Or 3 lbs. for $1.09

Mild Sugar-Cured Breakfast Bacon, piece cut, per lb. ..... 32¢
Cottage Rolls, per lb. ..... 30¢
Picnic Hams, per lb. ..... 23¢
Home-Cooked Corned Beef, sliced, per lb. ..... 28¢
Fresh Rendered Beef Dripping, 3 lbs. for ..... 25¢
Very Mild Cheese, per lb. ..... 27¢
Majestic Loaf Cheese, per lb. ..... 27¢
Pure Lard, per lb. ..... 18¢
Or 3 lbs. for ..... 51¢
Home-Cooked Ham, extra choice, sliced, per lb. ..... 53¢

New Laid Eggs, B.C. Extras, per dozen 34c

Wonderful Values in New South Wales Lamb and Mutton, Local Milk-Fed Veal and Grain-Fed Pork

NOTE THE PRICES BELOW

Young New South Wales Mutton—
Shoulders ..... 15¢
Loins ..... 20¢
Legs ..... 25¢

New South Wales Lamb—
Shoulders ..... 20¢
Loins ..... 25¢
Legs ..... 30¢

Grain-Fed Pork—
Shoulders ..... 21¢
Legs ..... 28¢
Pure Pork Sausage ..... 25¢

Milk-Fed Veal—
Shoulders ..... 25¢
Rumps ..... 35¢
Stewing Veal, 2 lbs. for ..... 35¢

Choice Steer Beef—
Prime Ribs cut short ..... 35¢
Rolled Roasts ..... 28¢
Pot Roasts, 22c and ..... 19¢

Shoulders Local Lamb ..... 23¢
Lamb Tongues ..... 30¢
Fresh-Killed Fowl, average 3 to 4 lbs. ..... 30¢

Fresh-Caught Halibut, lb. 20c
Fresh White Spring Salmon, lb. 18c

H. O. KIRKHAM & CO., LTD.

Delivery Dept. 5522 Grocery Phones 178-179 — **612 Fort Street** — Fruits 5523 — Fish Dept. 5521 Butcher & Provisions 5521-5520

This advertisement is not published or displayed by the Liquor Control Board or by the Government of British Columbia.

BERRY CRATES
Fruit Boxes of All Kinds
DALZIEL BOX CO., LTD.
David Street, Corner Bridge Street
Phone 243

Little Leonard: "Father, are kings and queens always good?"

Father: "Not always, my boy. Not when there are acts out against them."

The great silver cigar of the R-101 was drifting lazily over the interested, upturned faces of a great crowd. Said one spectator:

"Can you tell me what relation a loaf of bread is to that airship?"

"What nonsense!" replied another onlooker. "There can be no relationship."

"Oh, yes, there is!" said the first speaker. "A loaf of bread is a necessity, and the airship an invention. And everybody knows that necessity is the mother of inventi—"

FESTIVAL AT FINAL DAY

Only Nineteen of Ninety-Eight Competitions Remain to Be Decided Today

MALE CHOIR WIN K. OF P. SHIELD

With seventy-nine of the ninety-eight competitions in the 1930 Victoria Musical Festival definitely decided, public interest is narrowed down with concentrated attention on the remaining nineteen events which have to be decided in the course of today. The lively enthusiasm of the big audience which filled the Metropolitan Church last night furnished an indication of the splendid way in which the ideal festival spirit has survived the test of individual failure and success in the contests, and again the winners in the various classes were generously applauded as they came forward to receive their prizes.

Although there were no big choral decisions at stake last evening, the programme held a number of very fine features, the winners of several of the day's best events being heard, and the finals in Classes 49, 32, 65 and 24 being adjudicated. The principal trophy up for competition during the evening was the Knights of Pythias Challenge Shield offered to male choirs, but the holder, the Victoria Male Choir, was the only entrant in the class, and had an undisputed field. Their singing of Charles Wood's "British Grenadiers" and "A Clear Midnight" was, therefore, more in the nature of an exhibition than a competition, although the adjudicator, Dr. Healey Willan, pronounced both performances excellent, and made occasion to congratulate both the choir and their conductor, Mr. F. L. Tupman, before declaring them the legitimate winners of the trophy. He gave them a marking of 178.

OTHER FINALS

Other adjudications during the evening pronounced Ina McCartney, of Vancouver, winner of Class 65, open violin, competing for the Luney Bros. Silver Medal; Maquinna Daniels winner of Class 49, pianoforte solo for seniors, and Josephine Charlebois winner of Class 32, vocal solo for soprano. The violins were particularly close. Mr. Waterhouse, the adjudicator, analyzed his marks for the morning and evening tests in order to show how he arrived at the narrow margin of one mark lying between the competitors. Ina McCartney's marks in the morning were 92 and 93, respectively for the (a) and (b) numbers; in the evening she received 91 and 94. Jessie Carter, of Portland, received 93 and 92 in the morning test and in the evening 93 and 91. The adjudicator admitted that he had found it so difficult to decide between these unusually talented players that he had deferred the finals until he could get the assistance of the other adjudicators.

In passing judgment on the finalist in Class 32, won by Miss Charlebois, Dr. Willan suggested that this singer's voice in the second number, "Jerusalem, Thou That Killest the Prophets," was, if anything, on the robust side for oratorio, and would, therefore, sound well with an orchestra. The second singer, Ida May Pollock, of Vancouver, in the same number erred, if anything, on the soft side, although she was complimented on having a good understanding of oratorio.

Mr. David Campbell, in a characteristically pleasing way, gave the competitors, as well as the audience, a little key as to what was wanted by the composer in John Ireland's "Island Spell," the test piece of Class 49, pianoforte solo, and after telling of the circumstances under which this was written, turned a compliment in favor of Victoria by saying that he could think of no more charming island than this. In an impressionistic piece like "Island's Spell," he continued, the critic had to judge not only of the player's technical and musical proficiency, but on the impression created, and the mood sustained.

EVENING PROGRAMME

Dr. Healey Willan, whose infectiously happy personality has made him very popular with the evening audiences, again opened the programme last night with a delightful little organ recital. The audience was then treated to performances by a number of the outstanding winning events of the day, two of the chief being the singing of Mr. F. Waddington's winning Victoria High School Choirs. The first, winner of the F. W. Francis Challenge Shield, sang the two test pieces, Horn's "Trip Away," a delightful three-part song, and Edward Nicol's "Sing a Light and Cheerful Lay"; and the second, a choir of girls under nineteen years, winner of the J. C. Pendray Challenge Shield, sang the competition pieces, John Ireland's stirring paean, "Now Once Again Our Hearts" and "In Praise of May."

Other numbers during the evening were Henry W. Maunsell's recitation of Alfred Noyes' "The Admiral's Ghost" and Kipling's "If," this young man being the winner of Class 86 elocution contest; the instrumental trio, Stanley Hodgkinson, William Muncy and Gordon Johnson, winners of Class 70; three very fine organ selections by Mr. Jack Smith, winner of the organ playing class for seniors; and the performance of the two intricate and difficult competition pieces of Class 64 contest by the winner, Johannes Zschiedrich, of Vancouver.

CUPS PRESENTED

The following cups and scholarships were presented:

Mrs. James Dunsmuir Cup to Victoria High School choir, Mr. F. Waddington conductor, for highest marks in junior choirs.

Columbia School of Music Cup to Josephine Charlebois for highest marks in senior classes. Miss Charlebois' marks totaled 342. Her nearest rival was Mr. W. W. Knight with 335 marks.

The Victoria School of Expression Cup to Noel Johnson (86 marks) for highest marks in Class 16, girls' solo.

The Victoria School of Expression scholarship to Billie Inglis (180 marks), winner of highest marks in boys' vocal and elocution, under nineteen.

HEAD-FIX
FOR
Sick and Nervous Headaches
NEURALGIA and RHEUMATIC PAINS
NO OPIATES or INJURIOUS DRUGS
Just what your physician might prescribe in capsule form
At all druggists
35c Per Box
THE VANCOUVER DRUG CO., LTD., Special Agent

City & District

Irrigation District—An irrigation district has been established in the Interior, to be known as Winfield and Okanagan Centre Irrigation District.

Name Omitted — The name of Janet B. W. Owen, student of the University of British Columbia, was omitted from the list published yesterday. She was placed in the second class, third year, Arts.

Appreciation Medal—The Appreciation Medal, sponsored by the Native Sons and Daughters of British Columbia, details of which have already appeared, will be presented at the reception at the Central School on the afternoon of May 24, at 4 o'clock.

Dean Laird Party—The seventh annual tour conducted by Dean Sinclair Laird, of Macdonald College, will arrive here on July 31, and, leaving for the East again from Vancouver on August 2. The party will reach the Coast by way of Nelson and Penticton, traveling over Canadian Pacific Railway lines eastward, and by water from Fort William to Port McNichol.

To Give Mothers' Day Address—Mr. Frank Le Roy, past state president of the Fraternal Order of Eagles of Washington and British Columbia, left yesterday afternoon for Wallace, Idaho, where, on Sunday, Mothers' Day will be observed. He will address a joint meeting of the Wallace Aerie No. 54 and the War Mothers of America, an organization of women who lost sons in the Great War.

Kuskonook Creek Road—The contract for the Kuskonook Creek Road in the vicinity of Nelson, was awarded yesterday to the General Construction Company, the lowest tenderer. The amount of the tender was $191,462.50. The tenders were opened several days ago. They were referred to the officials of the Department of Public Works for checking up, with the result that the contract was awarded yesterday to the lowest of the six tenderers.

Give Pulpit and Table—According to the last issue of The New Outlook, of Toronto, the organ of the United Church of Canada, a new pulpit and communion table—the gift of Hon. S. Lyness Howe, Provincial Secretary of British Columbia, and Mrs. Howe, in memory of the latter's parents, Mr. and Mrs. Thomas Andrews—were dedicated in Grace United Church, Thornbury, Ont., April 20. The service was conducted by the minister, Rev. S. E. Annis. Mrs. M. Snetsinger spoke on behalf of the donors, while Dr. A. E. Cummings and J. A. Burke represented the congregation.

Returns From Up-Island—Mr. S. J. Halls, manager of the light and power department of the B.C. Electric Railway, has returned from a visit to Port Alberni and Qualicum and Parksville. At Port Alberni the negotiations looking for the submission of a by-law to vary the terms of the National Utilities contract with the municipality, were continued. At Qualicum he visited the new generating station, and learned that Parksville was now connected up with the Qualicum plant, which was placed in service some time ago.

To Meet Conductors—Mr. Ronald Gibson, who is acting as adjudicator of the choral classes at the Victoria Musical Festival, has requested that the conductors of school choirs meet him this morning at half-past 9 o'clock at the Metropolitan Church for a round-table conference. He feels that he may be able to give such teachers a few helpful suggestions, and that they, on their side, might like to discuss some of their problems and convictions concerning the teaching of choral work in the schools. The school boards in the respective municipalities have been advised and have shown their approval of the suggestion.

Unusual Tulips—The story of Mr. M. C. Ironside's remarkable tulips, reported in the issue of The Colonist yesterday, brought a wonderful list and specimens of exceptional tulips to the office yesterday. Some of those on view in the windows illustrate this situation. From Mr. Russell Ker's garden at Arbutus Road, Gordon Head, come five bloom specimens of La Tulipe Noire; from the garden of Mr. W. Peden, Princess Avenue, one of six and another of five; while Mr. F. Landsberg has found varieties with five blooms in his garden at Niagara and Medina Streets. Mrs. A. Yard, of 901 Selkirk Street, reports a tulip in the garden with five on a stem.

In the official list of the examinations in April at Victoria College, in French, class three, the name of "Lore" appeared instead of "George Love."

Earthquake Kills Over 2,000 People

TEHERAN, Persia, May 9.—The newspaper Iran said today that there was an earthquake on Monday at Salam. Many buildings were damaged and the bulk of the population camped outside the city during the remainder of the night, when a second and more severe shock occurred. Most of the buildings in the town collapsed during the second shock, burying those who had remained. Exact number of casualties is not stated, but Iran repeats other newspapers' estimates of over two thousand dead.

FOUR WARDS REPRESENTED AT MEETING

Matters Affecting Municipality Discussed by Saanich Central Ratepayers' Association

WARD FOUR LETTER MAKES DISCUSSION

Delegates from Wards, One, Two, Three and Four to the Central Saanich Ratepayers' Association meeting at Tolmie School last evening, were presented with a letter signed by Mr. F. F. Beckett, secretary of Ward Four Ratepayers' Association, which provided discussions for the greater part of the meeting and resulted in several resolutions being passed. The letter was as follows:

"I was instructed by the ratepayers of Ward Four, at the meeting held on April 2, to bring the following matters affecting the municipality before you:

"1. The remarks of Mr. V. Tomes, school trustee, that the public know too much already, made at the joint meeting of the school board and council. This remark was made at the commencement of the meeting, after a request by the school board to go into committee.

"2. In view of the belief that municipal contracts are being given to one of the officials, that the municipal ruling regarding this matter be obtained.

"3. The action of the Saanich School Board in preventing the Saanich schools from competing in the Victoria Music Festival as hitherto."

The meeting agreed that the remark of Trustee Tomes had received a full measure of publicity, and that the indiscretion had been regretted, evidently being made in a moment of stress. Mr. W. J. Lynn suggested that the secretary address a communication to the board to the effect that ratepayers be admitted to meetings of the school trustees in future, so that the public would have full knowledge of what was transpiring. It would be in the best interests of the district if fewer meetings were held in camera. The meeting endorsed Mr. Lynn's suggestion, and the School Board will be informed of the Central Association's attitude.

TRADING WITH MUNICIPALITY

Regarding the second item contained in the letter from Ward Four, Mr. F. F. Beckett stated the object in asking Central to procure a municipal ruling on the matter was for the future protection of the municipality's interests. His ward wanted to know if there was a ruling against a municipal official doing business with the municipality. If there was, it should not be allowed to go on; and if it were allowable, everybody should know it. Mr. Horner pointed out that all business transacted by a certain board might be invalidated if such a ruling existed, when it would be necessary to go to the legislature of the province to have certain transactions made legal. A motion was then carried to the effect that the council provide the ruling requested.

SAANICH AND FESTIVAL

Item three was responsible for a lengthy discussion, and considerable feeling was expressed in connection with the action of the school board in withholding its consent to the entry of Saanich schools in the competitions of the Victoria Musical Festival. It was asked why it was necessary for Saanich to have an independent festival under the circumstances. Mr. Lambrick held that music and song should be a part of every child's education, and the school board should supply pianos for the schools, and make them a part of the curriculum. Mr. J. McN. Paterson believed the Victoria Musical Festival was the very finest thing imaginable, and a wonderful opportunity for the children. The school board members should have been compelled long ago to grant the necessary permission enabling the schools of the district to take part in the competitions, and get the benefit of expert criticism.

Mr. Nix considered that it was a good time to think about next year, while the spirit of the current music festival was still strong in the air. Mrs. F. F. Beckett was of the opinion that the recent attitude of the school board was not likely to be repeated in the future. It was rather extraordinary that one man should dominate five. She would like to see that one man try to dominate five women if they were on the school board. Saanich was Victoria's little sister, in her estimation, and entitled to go hand in hand with her in all matters of this kind. A resolution duly passed by the meeting will be forwarded to the school board, asking that the present ruling be rescinded and Saanich schools be allowed to compete in the festival of 1931.

HIGH SCHOOL SITE

In connection with the selection of a site for the high school which will have to be built next year in the municipality, the meeting decided to ask the school board for a guarantee that the choice of a site will be left with the people, a plebiscite to be taken, sites to be limited to two, delegates from the various wards to the Central Association to make suggestions after Summer adjournment, the ward associations to keep the matter alive in the meantime, Mrs. Beckett suggesting that a "watching committee" be appointed to keep after the school board in the matter. The committee appointed at a previous meeting to interview the joint council and school board were retained, consisting of Messrs. Lynn, Francis, Swayes and Porter, Mr. Lambrick being added. This committee will request a meeting of the Central Association if anything important develops in the meantime.

Delegates from Gordon Head asked the meeting to protest the bus service, which was not satisfactory to the people of that section, and the meeting appointed the following committee to wait on the council in connection with the matter: Messrs. Francis, Lambrick, Beckett and Lynn.

The meeting then adjourned until October next, unless called together for the consideration of unforseen business in the meantime.

NEARLY ALL MEMBERS TO RUN AGAIN

Continued from Page 1

this possibility after the Liberal convention in Kamloops on May 30, when a Provincial Liberal leader will be named. It has been anticipated that Mr. Pattullo will be confirmed in his present leadership, unless he jumps to the Federal field.

Names of a number of prominent Liberals have been mentioned as possible candidates in the Vancouver ridings. Among these is Mr. Dugald Donaghy, former member from Vancouver North, who ran against Hon. H. H. Stevens in Vancouver Centre last election. Brig.-Gen. V. W. Odlum, former member from Vancouver in the Provincial Legislature, is also mentioned.

PARTY CONVENTIONS

Only six candidates have been nominated in the fourteen constituencies thus far, but preparations are rapidly going forward for party conventions.

The Liberals have nominated Mr. W. F. Hanbury, in Vancouver-Burrard, where the Conservatives have not yet chosen a successor to Brigadier-General Clark. The Government forces have named Mr. Thomas Reid in New Westminster, where Mr. W. G. McQuarrie, M.P., will again be the Conservative choice.

Gen. A. D. McRae, Conservative organizer, has already been chosen in Vancouver North. Mr. Thomas Graham is the Conservative choice in Comox-Alberni, now represented by Mr. A. W. Neill, Independent. Mr. C. H. Dickie, M.P., will run again in Nanaimo.

LABOR ASPIRANT

Alderman Angus McInnis has been advanced as an Independent Labor candidate in Vancouver South, now represented by Mr. Leon Ladner, and there has been talk of the Liberals giving Alderman McInnis their support rather than make a three-cornered fight.

Vancouver-Burrard, on account of General Clark's retirement, is the biggest question mark in Conservative circles. The names of at least five possible candidates are mentioned, including that of Capt. George Black, M.P., who might come down from his far-flung Yukon constituency to battle in the thickly populated district of Vancouver.

Announcements

Do Not Say to Yourself: "One day I will call and consult Miss Hanman." If you need treatment it is most urgent that you should not delay, because all the time you do the condition of your face is steadily growing worse and your self-consciousness more distressing. 503 Sayward Building.

Master's Bread sold for less, Government and Cook streets. We are independent bakers. Use only the best flour and materials; baked in the latest model machinery under ideal sanitary conditions. Only white help used. Insist on Master's bread with your next order.

Your wedding requires the best in printing for your announcements, invitations, etc. Let us show you samples of our work at reasonable prices. The Colonist Job Printing Department. Phone 197.

H.M.S. Resolution Chapter, I.O.D.E., wishes to announce that all tickets have been sold, and regret that no more reservations can be made.

Specials on Fresh-Killed Poultry—Boiling fowl, from 25c per lb.; Broilers, 55c each. Robert Day, 646 Cormorant. Phone 1917.

Hudson's Bay Company Beauty Parlors. Specialists in permanent waving, hair tinting and hair goods. Phone 1670 for appointment.

The Cadboro Bay Hotel serves lunches, teas and dinners. Good home cooking. Try them. Phone, 3848O.

Your problems solved by expert life reader. Apply Moblus Studio, Balmoral Hotel, 1109 Douglas Street. Phone 3780.

Wednesday, May 14, opening of St. Matthias' Hall, Foul Bay; afternoon and evening.

Young gentleman driving Packard eight to Calgary will take party to share expenses. Phone 5701L.

Try Cadboro Bay Hotel and enjoy the delightful surroundings and sea air. Rates reasonable. Phone, 3848O.

Ladies' English Hose—Special, 2 pr. for $1.25. New shipment of English wools at "The Beehive."

Dr. R. L. Miller is now located on the fourth floor of the Pemberton Building, 625 Fort Street.

Mr. A. J. Helmcken, solicitor, has moved to new offices at 506-507 Central Building.

Table Board at Osborne Court, 817 McClure Street. Excellent cooking. Telephone 3973Q.

For IMPURE BLOOD take
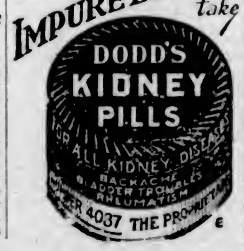

The Super-Value
ROGERS-Majestic

$189.50

Clear-cut separation of stations . . . no distortion . . . no interference . . . no hum or background noise—nothing to distract your attention from complete enjoyment of the music. Hear the Rogers-Majestic in your own home and let us tell you of our convenient payment plan.

FLETCHER BROS. (VICTORIA) LTD
1110 Douglas Street

Tired? Dull?

When small things look big—when work, however light, seems hard—when you find little pleasure in play—then there is something wrong.

You need something to pull you out of these discouraging "slumps."

HELCO

the herbal medicine, is unique for such conditions. Its tonic elements will make you active, eager and energetic. Its revitalizing effects are quickly apparent in cases of nervous exhaustion, anaemia and general debility.

If you are "below par," take a course of this famous old tonic. Helco is an old English herbal remedy and has been used in England for 20 years.

Helco is specially prepared for the rational treatment of, and ultimate recovery from, constipation.

Helco is on sale at all drug stores.
Ask your druggist for Helco today.

The Helco Co.
Victoria, B.C.
Address all mail orders to the Helco Company, 1843 Crescent Road
Enclose $2 With Order

A Special in Electric Table Stoves
Single heat. Cord and plug complete. Priced at
$2.15
Hawkins & Hayward
Electrical Quality and Service Store
1121 Douglas St., Corner View
Phone 643

YOUR BUTCHER
CROSS CROSS
5 STORES
Victoria West, James Bay, Oak Bay, Burnside and 727 Yates Street

COAL
NANAIMO COAL
Quality that you can always depend upon.
PAINTER & SONS
617 CORMORANT ST. PHONE 536

Keeper (speaking of new arrival at asylum)—"What's the matter with this fellow?"

Superintendent—"He says the air is free and goes around releasing it from people's fires."

SHOE SNAP
Extraordinary
AT THE
STEWART SHOE STORES

SPECIAL PURCHASE
200 Pairs Children's Suntan Canvas Shoes
With strong gristle, long-wearing soles.
All Sizes to 10.
Saturday Only, Stewart's Price Pair **59c**
TWO STORES
1613—DOUGLAS—1321

Indigestion
And All Stomach and Liver Disorders Take Our Herbal Remedies
Descriptive pamphlets on Loss of Manhood and Disorders of Men, on Ills of Women, on Skin and Blood Diseases, also one on Herbal Treatment of Chronic Diseases, with advice. In plain envelopes. Free by mail. Hours of business, 9 to 6 and 7 to 8 daily. Advice free. Consultation by Appointment Only
THE ENGLISH HERBAL DISPENSARY, LTD.
1250 Davie Street Vancouver, B.C.
Canada's Only Qualified Herbalists

Vancouver Island News

MANSLAUGHTER CHARGE LAID

C. E. J. Millins Must Face Trial as Result of Death Following Motor Car Collision

BAIL IS FIXED IN SUM OF $5,000

NANAIMO, May 9.—Mr. C. E. J. Millins, following the verdict at the inquest held here yesterday afternoon on Constantine Maki's body, was charged with manslaughter and released on bail in the amount of $5,000 in four sureties of $1,250 each.

At 2:30 yesterday afternoon in the D. J. Jenkins, Limited, juryroom, Coroner Hickling opened the inquest into the death of Maki, who died in the local hospital from injuries received in a collision with an automobile driven by Mr. Millins at Chase River, in front of Maughan's gas station. The following were sworn in as jurors: F. A. Hanna, foreman; P. L. Smith, Reg. Murphy, W. G. Moore, H. K. Hume and D. R. Sargent.

After viewing the body the hearing was adjourned for half an hour so the jury could visit the scene of the accident.

The first witness was Dr. Ingham, who stated that he was called to the case on Friday of last week and found Mr. Maki in an unconscious state, and followed the case until his death on May 6 at about 8:45 p.m. He found several abrasions on both legs and a cut three inches long on the left side of the head. In his opinion death was due to a fracture of the base of the skull.

EYEWITNESS TESTIFIES

William Currie, miner, of Chase River, testified that he was working in the field in the vicinity of the accident and saw the car hit Mr. Maki, who fell on his left side. He ran out and took hold of the horse until it quieted down, and then got help and dragged Mr. Maki out. He was looking towards the gas station at the time and saw the car hit Maki and push the roller ahead. Mr. Millins, he judged, was going about twenty or twenty-five miles per hour, which was not an excessive speed, he considered.

R. Aikenhead, teamster, Nanaimo, said he was at Chase River on April 30 and was 300 or 400 yards from the accident when it occurred. Mr. Akenhead's evidence was very similar to that of Mr. Currie.

William Currie recalled, said he was no relation to Mr. Maki and was twenty to twenty-five yards from the accident when it occurred.

Constable Jacklyn, Provincial Police, reported on the scene of the accident, stating that when he arrived Mr. Millins was sitting beside the car. He was sober. He asked how it happened and Mr. Millins said he did not know. Asked if he had put on brakes, he said he thought he had put his foot on the brake, but it might have slipped off. Mr. Millin's car was going south. There were skid marks on the pavement and pieces of wood and bark from the roller which had been pushed seventeen feet. There were no car skid marks. Asked by Mr. Leighton what would make the roller skid, he said he thought the bumper of the car, being on top of the roller, would act like a brake. In answer to Sergeant Russell he said there were bloodstains in front of the roller on the right side.

Mr. Millins then took the stand, and said he was driving south, and saw the roller about in front at 1:45 p.m. He did not count on passing until an approaching car had passed and he had slowed up to allow it to do so. By that time he was close to the roller, much closer than he thought, but did not slow down sufficiently to miss the roller. He thought he was traveling at the same speed as the roller, subconsciously thinking the roller was traveling faster than it really was. The car stopped and he put out the clutch, got out and saw Maki lying on the ground. He telephoned for a doctor and stayed until the doctor came. He also telephoned the police.

UNABLE TO REMEMBER

He realized he should have stopped, he said, and didn't remember the car hitting Maki, and was unable to understand how it did so from his position at the right side of the roller. He saw the horse rear up and felt the car being pulled along in jerks, as if by the roller. As far as he could remember the whole body was on the ground, but he could not swear to that, in fact, he could not swear definitely as to what took place at the time. In answer to questions by the jury, he said he had driven a car for a long time, and had his eyes tested about a year ago and they were all right. He thought at the actual time of the collision he was traveling about five miles per hour.

In answer to Sergeant Russell he said the car and roller had not been touched until the arrival of the police. The jury brought in its verdict after being out several hours.

NEW METHOD LAUNDRIES LTD.

all 75¢ Victor (V.E.) Orthophonic Records NOW 65¢

Bring in a Used Victor Record for each new one and get them for 55¢

"STEIN SONG"
FRED CULLEY and his ROYAL YORK ORCHESTRA
INSTRUMENTAL 216551

"OUT IN THE GREAT NORTHWEST"
VERNON DALHART
VOCAL V-40224

"SHOULD-I?"
From the Motion Picture "LORD BYRON of BROADWAY"
OHMAN and ARDEN and Their ORCHESTRA
FOX TROT 23255
PAUL OLIVER
VOCAL 23259

At Any Victor Dealer
Victor Talking Machine Company of Canada Limited
WVE-10

IMPERIAL OIL OPENS DEPOT

New Era in Supply of City and Marine Industries Occurs at Port Alberni

COMPANY EXPENDS SUM OF $50,000

PORT ALBERNI, May 9.—A new era in the industrial life of Port Alberni has been inaugurated in the opening of the new marine and city supply oil depot of the Imperial Oil Company. This station, which includes a large wharf, tanks and other appurtenances has been under construction for the past three months. It is now possible for the large seine boats equipped with Diesel engines to procure their fuel and lubricating oils here, besides which water connection for the benefit of the various boats using the wharf has been installed. According to Mr. N. Golightly, the local representative of the company, the sum of $50,000 has been expended in the building and installation of the plant. It was feared at one time that the construction of this station would cut off the only bathing beach which is in close proximity to the city, but the company has stated that it intends to co-operate in keeping this open, which is highly appreciated by the children.

The ss. Imperial arrived here on Wednesday to unload a cargo of oil, it being the first ship to use the new wharf.

Funeral Held Of Mrs. Jessie Ross At Ladysmith

LADYSMITH, May 9.—Ladysmith lost one of its oldest and most respected residents on Sunday in Mrs. Jessie T. Ross, who died suddenly at the family residence on Baden-Powell Street.

Mrs. Ross came to British Columbia thirty-nine years ago and had a host of friends throughout the province. Five daughters, Mrs. James Currie, of Ladysmith; Mrs. F. Young, of California; Mrs. A. Smith, Mrs. E. S. Read, Mrs. H. Pyke, of Victoria, and three sons, Mr. James Ross, of Seattle; Mr. Robert Ross, of Nanaimo, and Mr. William Ross, of Ladysmith, survive her.

The funeral was held on Tuesday from the family residence, the rites being conducted by the Laurel Rebekah Lodge, of Ladysmith, of which the deceased was a member. Mrs. Ferraro, noble grand; Mrs. J. A. Knight, vice grand, and Mrs. Low, chaplain of the lodge, rendered the graveside ritual of the Rebekahs.

Honorable pallbearers were Mrs. Reid, Mrs. Nicholson, Mrs. Beveridge, Mrs. McKinnon, Mrs. T. Strang, Jr., and Mrs. Gordon.

The pallbearers were Messrs. W. W. Walker, W. Gilchrist, J. Davidson, A. Young, T. McMillan and J. Barclay.

Rev. W. R. Brown officiated at the service in the residence.

LADYSMITH AERIE HOLDS SOCIAL

LADYSMITH, May 9.—The anniversary meeting of the Ladysmith Aerie, Fraternal Order of Eagles, followed the initiation of two new members, by an interesting social session.

A large turnout of members enjoyed the musical and story-telling programme, which added savor to an original supper of baked beans and coffee, and other good things.

Contributors to the programme included Mr. R. C. Wright, Dr. H. Maxwell, Mr. R. Davis, Mr. C. Allan, Mr. P. M'Kay, Mr. W. Carmichael, Mr. Hugh Smith, Mr. R. S. Wood and Mr. D. Gourlay.

Mr. Frank Wargo was elected aerie delegate to the State of Washington F.O.E. convention, which will meet in Victoria during the course of next month.

Galiano News

Captain Everall and Mr. Ford paid a visit to the island.

On Tuesday a church social was given in the Galiano Hall, which was well attended. Rev. R. Symes introduced Mr. Rapir, Victoria, whose lecture and beautiful lantern slides on "Pilgrim's Progress" was greatly enjoyed. Light refreshments were served by Mrs. Thomas and Mrs. Morgan assisting. During the evening, Mrs. W. Thomas sang, accompanied by Mrs. A. E. Scoones, piano.

Mr. Fred York has built for Mr. Jerry Hamilton a West Coast trawler forty fet long and with an eleven foot beam, powered with a 40 h.p. Atlas Imperial Diesel engine, and a register of 10.6 tons. It has been named the Southseaman. This is the largest of the boats built by Mr. York at Whalers Bay, which is ideal for launching and anchorage.

Smithson (back from trip to America): "You would hardly credit the power of the Niagara Falls. Do you know, when we first saw them, my wife couldn't speak for a whole minute!"

WEDDING OF POPULAR COUPLE

NANAIMO, May 9.—A wedding which caused a great deal of interest locally, inasmuch as the contracting parties are well-known in Nanaimo and vicinity, especially among the younger set, took place in the First United Church—St. Andrew's—at 2 o'clock this afternoon, when the Rev. F. W. Anderson united in marriage Miss Margaret English, daughter of Mr. and Mrs. Joseph English, Haliburton Street, to Mr. Ronald Ingham. Miss Hannah Haile acted as bridesmaid, while the groom was supported by his brother Douglas.

Kitty McKay

By NINA WILCOX PUTNAM

The girl friend says that what is needed in beauty shops is a manicure treatment that will keep money from slipping through one's fingers.

Sheep Shearing Contest Will Be Held on May 21

The third annual sheep-shearing contest and demonstrations will be held on Wednesday afternoon, May 21, at Metchosin Hall, commencing at 2 o'clock.

Hon. William Atkinson, Minister of Agriculture, will address the meeting. Several speakers will deliver addresses on subjects of importance to sheep breeders, including Mr. J. B. Munro, deputy minister of agriculture; Dr. W. R. Gunn, livestock commissioner, and Mr. Arthur Morton, Dominion livestock commissioner.

Four shearing competitions with awards will be held as follows: First prize $5; second prize $3; third prize $2.

Machine shearing, open and novice classes; hand shearing, open and novice classes. Anyone who has received a prize for shearing can compete in open classes only.

There will be demonstrations for the benefit of breeders. Also a demonstration as to the correct method of cutting up a mutton carcase, by the manager of P. Burns' Douglas Street Market, after which the joints will be sold at auction.

All persons interested in the sheep industry will be welcome, and ladies are especially invited. Refreshments will be served to all visitors.

The Vancouver Island Flock Masters' Association, Duncan, will give a cup, which is to be awarded to the best grade lamb, either ewe or wether, bred by a member of the Metchosin association in a grade flock, sired by a purebred ram of any breed.

"ALI BABA" IS GIVEN BY STAFF

Queen Margaret's School Gives Attractive Presentation at Duncan

DUNCAN, May 9.—Four members of the staff of Queen Margarets School, assisted the girls in presenting "Ali Baba." A specially arranged matinee was held for the pupils of the public and high schools, and three evening performances were given.

The first scene was in Ali Baba's house, the second in the robbers' cave, the third in the house that was Cassim's. The cast was: Ali Baba, A. Smith; Cassim (his brother), Miss D. Geoghegan; Cogia Hassam (robber captain), Miss I. Greenwood; Abou Fisticuffs (his lieutenant), J. Napper; Abdaliah (slave), A. Mutter; Amina (wife of Ali Baba), N. Turner; Mrs. Cassim, Miss Warry; Morgiana (slave to Ali Baba), Miss L. Greenwood; yellow chorus, Kathie Mackenzie, Betty Abbott, Miss Williams, Molly Unsworth, Molly Mackenzie, Dorothy Baker, Betty Booth, Margaret Mackenzie; green chorus, Helen Tisdall, Esme Mutter, Peggie Stevens, Eleanor Hetson, Peggy Smith, Ruth Bailey, Sylvia Hulton-Harrop, Nancy Pinkham; little slaves, Arleen King, Millicent Fox, Cynthia Kilet, Diana King, Marigold Nash, Barbara Stephenson, Dorothy Duncan, Shirley Gooding; robbers, Jean Duncan, Kathleen Duncan, Cecily Neel, Frances Bishop, Aileen Powel, Margaret Savage, Alice Ross.

On the closing day a bazaar was held in the school grounds. Each form conducted its own stall, which was decorated in the form colors. The old girls' stall, in charge of the old girls' secretary, Miss Roberts, was decorated in the school colors. Contributions for this stall were received from France, Hongkong, Trinidad, and many points in Canada. Assistants were: Mrs. Wilkinson, the Misses N. Mellin, R. Birch, B. Godwin, M. Morford and N. Neel. Form VI had as an added attraction clock golf. Mrs. K. F. Duncan won after a tie with Mrs. A. C. Johnstone. Mr. H. C. Brock won the men's prize. Form V, with their stall, sold ice cream. Form IV raffled a standard lamp shade, which was won by Mr. R. G. L. Parker. Guessing the name of a doll was won by C. Kilet and D. King. Mrs. L. C. Springett brought two horses for riding to assist Form IIIA. They also had a shooting contest, won by Mr. M. Appleby, and a chocolate box won by Mrs. Tisdall. Form IIIB conducted a lucky dip at their stall. Other attractions included fortune-telling by Miss Hill; a miscellany, "Amos and Andy's Second Hands," in charge of Alice Smith and Mr. H. A. M. Denny. Tea was served by the school maids, the Misses M. Yates, B. Radelet, N. Clark and C. Deuchers. Gymnastic and dancing displays were also arranged. A total of about $460 was realized towards the construction of a swimming pool in the grounds.

REST HAVEN TO BE OPEN FOR HOSPITAL DAY

DEEP COVE, May 9.—In observance of National Hospital Day, May 12, Rest Haven Hospital and Sanitarium will throw open its doors from 2:30 to 5 p.m. for public inspection on Sunday, May 11. Guides will show the visitors through the building and lunch will be served the guests in the dining-room at 4 p.m. A great treat is also in store for music lovers from 3 to 4. An orchestra will provide a musical programme in the loungeroom.

Y.P.L. Meets

DUNCAN, May 9. — Five new members were enrolled at the weekly meeting of the Young People's League of the United Church. The president, Miss Mabel Burkholder, conducted the enrolment service. Miss Nancy McEwan, C.E., vice-president, was in charge of the programme. Addresses were given on "Mothers' Day," by Mrs. Robert Mann and Miss Etta Hood.

Champion of the Silvers

PROOF that the fur farming industry in Canada is approaching the major industry class is given in the official preliminary report on fur farms in Canada, which has just been issued by the Government. The total number of farms is given as 4,371, of which 3,676 are fox farms, and the property value, which includes buildings and animals, is set at $22,613,891. Above is an excellent picture of the king of the fox world. He is a champion silver fox and hails from Summerside, P.E.I.

FORMER MEMBER FAILS IN APPEAL

TORONTO, Ont., May 9.—Louis M. Auger, former Member of Parliament for Russell, and Osgoode Hall law student, failed in his appeal to second division court at Osgoode Hall against conviction by Judge Daly, at Ottawa, on a charge of committing a serious offence against a young girl who went to his rooms in the Parliament Buildings to seek employment in the civil service.

Auger appealed against a sentence of two years in Portsmouth Penitentiary.

Writ of Prohibition To Be Argued

VANCOUVER, May 9.—Writ of prohibition to restrain the extradition to California on narcotic drug charges of Jack Sieman, was refused in Supreme Court by Mr. Justice D. A. McDonald this afternoon.

His Lordship, on objection of Mr. H. S. Wood, K.C., and Mr. Oscar Orr, said that he had no power to make the order, sought on Sieman's behalf by Mr. J. R. Nicholson and Mr. A. H. Fleishman.

The fifteen-day period within which Sieman could appeal by writ of habeas corpus from the order of Chief Justice Morrison, directing that the accused be delivered up for trial, expires today.

Sieman's counsel expect to appeal from Mr. Justice McDonald's judgment to the court of appeal, which sits at Victoria in June. In the meantime, to prevent Sieman's surrender to the American authorities, a stay of proceedings will have to be ordered by a court of appeal judge.

Walnut Bedroom Suite
$97.50

This attractive suite consists of dresser, chiffonier, vanity with bench and bed. Made by a reliable Canadian firm and splendid value at this price.

Home Furniture Co.
"Built on Quality—Growing on Service"
825 Fort St. FRED W. BARTHOLOMEW, Prop. Phone 5119

Trade in Your Old Watch as Part Payment on a New One at
MITCHELL & DUNCAN, LTD.
GOVERNMENT AND VIEW STREETS

Sleep for Babies

Health Service of the Canadian Medical Association

During the first days of life, the baby sleeps practically all the time, excepting when he is being fed or bathed. The time spent in sleep gradually decreases and, at six months, the baby sleeps about sixteen hours. He sleeps from 6 p.m. to 6 a.m. without interruption, excepting for his feeding at 10 p.m. He sleeps for two hours each morning and a little longer in the afternoon. At one year he is sleeping for fourteen hours.

The afternoon rest should be continued until the child is five or six years of age.

The normal baby sleeps well. He must be properly fed and should sleep in fresh air if he is to rest quietly for long hours.

Restlessness and frequent wakings usually indicate improper feeding, or lack of fresh air, or bad training. The baby should not be played with before he is put to bed, nor should he be rocked, patted or sung to sleep.

The baby should always have his own bed; a lined clothes basket does very well for this. The mattress should be firm and even, and covered with a rubber sheet, then a quilted pad, and, over all, a cotton sheet. This provides a comfortable bed which can be kept clean. The amount of coverings required depends upon the temperature.

The baby should sleep out of doors during the daytime when the weather permits. A window should always be open in the room where baby sleeps because only in this way can he obtain the amount of fresh air which he needs. His bed can be placed so that he is not exposed to having a draught strike one part of his body.

The bed or basket should be covered with netting in Summer in order to keep insects from reaching the baby during his sleep.

Regular hours for sleep are necessary. The child should always be put to bed at the same hour and left alone. If this is done, he will settle down to sleep as soon as he is put to bed.

He (in love): "It's a mistake for a man to go through life alone."

She (unsympathetically): "Why don't you get your mother to chaperon you?"

"Do you think your son will forget all he learned at school?"

"I hope so," replied the father. "I don't see how he can earn a living as cheer leader."

SOUND AUCTION and CONTRACT

by WILBUR C. WHITEHEAD
The World's Greatest Authority

Close Questions of Contract Bidding

North: ♠ 9 8 4 ♥ 5 2 ♦ Q 9 6 4 ♣ J 9 8 3

West: ♠ A Q J 7 6 5 2 ♥ Q 8 6 ♦ 7 ♣ K 6

East: ♠ K 10 3 ♥ A 4 ♦ A J 5 3 ♣ A Q 7 4

South: ♠ — ♥ K J 10 9 7 3 ♦ K 10 8 2 ♣ 10 5 2

Auction Bidding

	1st Round	2nd Round
South	Pass	Pass
West	3 ♠	
North	Pass	
East	Pass	

Contract Bidding

	1st Round	2nd Round
South	Pass	Pass
West	3 ♠	Pass
North	Pass	Pass
East	6 ♠	

Close questions of bidding, or what appear to be so until analyzed, constantly arise in Contract Bidding. Take the West holding for example. Played with Spades the Trump, West's hand contains the probability of slightly better than seven tricks, the probable trick requirement for either an original two or three bid, depending upon which bid gives the correct picture of the holding.

While both bids show the same minimum number of probable tricks, an original two bid evidences high card values amounting to at least four quick tricks, distributed in at least three suits, whereas an original three bid, based as it is more upon excess suit length than upon high card strength, may be bid with but a minimum of two tricks massed wholly in the suit named.

As will be noted, West's high card values, while in excess of two quick tricks, are considerably short of four quick tricks, but are, however, distributed in three suits. Thus West's holding, while it appears to be a sound original two bid, is not so in fact, and therefore should be bid either one or three originally.

Coming to East's holding, and assuming West, following a pass by South, to have bid three Spades originally, we find East also with a very close question as to whether he should carry West's three Spades to four Spades, or bid five Spades to invite a six bid by West, or bid six Spades himself.

If West's original bid of three Spades is in strict accordance with its conventional meaning, that is, that such bid shows the full strength of bidder's holding, then East, should he deem his holding worthy of trying for a slam, bid such slam himself rather than to jump his assist to five Spades to invite a re-bid by the initial bidder who had already bid his full values.

What occasioned the foregoing comments, is the fact that in the duplicate Contract Game in which this deal arose, two West players bid two Spades originally with the result that one East player jumped his assist to a Grand Slam; also, that, where the West player started with a three Spade bid, three East players jumped their assist to five Spades, which West refused to increase.

SALIENT POINTS OF THE BIDDING

Auction: South, lacking the required two quick tricks for an original bid passes.

West, with a strong seven card Spade suit, bids three Spades originally, concluding the bidding.

Contract: The Contract bidding starts the same as in Auction, with a pass by South, three Spades by West, which, North passing, East jumps to six Spades.

This bid of six Spades by East is of doubtful soundness, because assuming West to hold no more than his seven probable tricks, East's supporting values, although they amount to five probable tricks, are made up in part of a possible winning finesse in Clubs, and a possible third round ruff in Hearts, both of which are possible rather than probable tricks.

THE PLAY

North opens with the four of Diamonds. Dummy going down, West sees that he can lose but one trick, and may possibly not lose this trick—a Heart trick—if the opponents discard badly.

So considered, he wins the first trick with the Ace of Diamonds, and leads out seven rounds of Spades in an endeavor to invite Club discards. South, however, in discarding upon the first round of Spades, gives a high Heart discard to indicate that he protects this suit. South also, to the first Diamond lead played the eight of Diamonds, and subsequently discarded the two. So informed, North kept his four Clubs intact, thus holding West to a Small Slam

Cutting CORNS With Razor Leads to Lock-Jaw

Don't cut corns with an old razor blade. Quick, safe relief comes from using **Putman's Corn Extractor.** If afflicted with corns, callusses or sore footlumps, use **"Putman's"**—it's reliable, and sure to shrivel up the corns so they drop right off. No pain, no soreness, but quick relief from sore corns comes to all who use **Putman's Painless Corn Extractor** (Advt.)

Double Protection
—when it is needed most

THINK what it would mean to your family to be assured of *double protection* when it is needed most. Often the wage-earner is taken before a sufficient reserve is built up or while the children are too young to share the burden caused by his loss. The Dominion Double Protection Policy adds to the advantages of an ordinary life policy a special provision for the crucial years to age 65. In the event of death before age 61, it provides for payment of double the sum assured. Thus if you take out a policy for $5,000, your dependents receive $10,000 in the event of death before age 61. After age 61, the additional protection is reduced one-fifth each year until finally at age 65 your premium payments are reduced and your policy becomes a policy for $5,000. The policy may include a disability clause and may provide additional indemnity for accidental death.

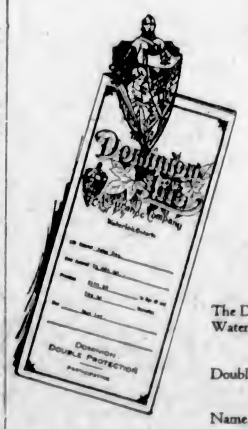

The DOMINION DOUBLE PROTECTION POLICY is exclusively for first-class risks. Those between the ages of 15 and 45, if they so desire, can take out this policy without medical examination, providing the initial amount of protection does not exceed $5,000.

The Dominion Double Protection Policy is participating and is issued by the Company which for 40 years has consistently maintained a reputation for large profits to policyholders.

The DOMINION LIFE ASSURANCE COMPANY
HEAD OFFICE: WATERLOO, ONTARIO

The Dominion Life Assurance Company,
Waterloo, Ontario

Please let me have complete information covering the Dominion Double Protection Policy.

Name..... Age.....

Address.....

Our Victoria Office, 305-7 Jones Building, 715 Fort Street
Ian McLorie H. F. Hepburn W. E. Foxwell
T. HUMPHRIES, Branch Manager

Social and Personal

Personals, Parties Visitors

Alumnae Dinner

The 1930 graduating class of the Royal Jubilee Hospital were the guests of honor at a dinner given last evening at the James Bay Hotel by the alumnae of the hospital. There were seventy-three guests present, and Miss Elise Oliver, president of the alumnae, was toastmistress. The toast to the alumnae was proposed by Miss Betty Bryden and replied to by Miss A. Dowell; to the graduating class, Miss I. Davies, Miss H. Archer replying; to the alma mater, Miss E. Bradshaw, and replied to by Miss Mitchell, director of nursing at the hospital. The tables were charmingly decorated in the alumnae colors of mauve and gold, and gold lighted candles and a profusion of lilac and yellow tulips added a very attractive touch to the decoration. Following dinner, an informal musical programme was given in the music room.

• • •

Kitchen Shower

A kitchen shower was held on Saturday evening in honor of Mr. and Mrs. N. H. Collins at the home of Mr. and Mrs. S. Johnson, 990 Cowichan Street. The gifts were presented in a decorated boat by little Marie Lock and Olive Smith. Those present were Mr. and Mrs. Collins, Mr. and Mrs. W. Copp, Mr. and Mrs. R. Smith, Mr. and Mrs. Sibbald, Mr. and Mrs. R. Berry, Mr. and Mrs. F. King, Mr. and Mrs. H. Lock, Mr. and Mrs. A. Jones, Mr. and Mrs. W. Cashmore, Mr. and Mrs. D. Gay, Mr. and Mrs. A. Walden, Mr. and Mrs. J. Ellett, Mr. and Mrs. A. Bishop, Mr. and Mrs. W. Ruffell, Mr. and Mrs. H. Hollins, Misses A. King, K. Ellett, M. Johnson, Messrs. A. King, R. Hollins, J. Smith, F. McDonald and E. Johnson.

• • •

To Return to Toronto

Mrs. Gordon Phippen, of Toronto, with her children, who are visiting in Victoria as the guests of Mrs. Phippen's mother, Mrs. C. H. Carpenter, "Aloha," The Uplands, will leave for their home in the East at the end of the month.

• • •

At James Bay Hotel

Mrs. H. N. Bradfield and Miss Peggy Bradfield, of Puyallup, Wash.; Mrs. Fremont King, of Tacoma; Mrs. Agnes Hanshman, of Seattle, and Mrs. J. T. Gawthorp, of Vancouver, are all guests at the James Bay Hotel.

• • •

Hostess at Tea

Mrs. O. H. Dorman entertained Thursday afternoon at her home on Queens Avenue, assisted by her daughter, Miss Gwendolyn Dorman. She also entertained yesterday afternoon.

• • •

Announces Engagement

Mrs. Douglas Fletcher, of Mayfair Apartments, announces the engagement of her sister, Annie E. Parkes, to Mr. John Henderson Mitchell, of Tofino. The marriage will take place early in July.

• • •

At Empress Hotel

Mrs. Thomas Thurlby, widow of Mr. Thomas Thurlby, the cartoonist, of Seattle, is staying at the Empress Hotel, having recently paid a visit to Governor and Mrs. Roland H. Hartley, at the Mansion, Olympia.

• • •

To Leave for East

Mrs. Lindsay Foss, who has been spending several weeks with her parents, Mr. and Mrs. W. A. Carlyle, will leave on Sunday to join her husband in Saint John, N.B., where they will reside.

• • •

Dinner at Beach Hotel

Mr. and Mrs. W. J. Bonavia entertained at dinner at the Beach Hotel last evening, when their guests were Dr. and Mrs. Newton, Mr. and Mrs. J. B. Munro and Mr. and Mrs. H. Rive.

• • •

Leaves for Vancouver

Mrs. E. H. Rider, of Island Road, left yesterday afternoon for Vancouver, where she will be the guest of her daughter and son-in-law, Mr. and Mrs. Frederick Gyles, of Point Grey.

• • •

Back From California

Mrs. G. H. Scarrett returned yesterday on the Emma Alexander from Southern California, having spent the past month with her sister, Mrs. L. Southwell.

• • •

Luncheon Hostess

Mrs. K. C. Allen, "Little Oaks," Uplands, entertained at a luncheon party of twelve yesterday in honor of her mother, Mrs. Andrews, of Winnipeg.

• • •

Leaves For France

Mrs. Aubrey Jones, 633 Michigan Street, left for Vancouver yesterday afternoon en route to Rouen, France, with her two daughters to spend a year.

• • •

In Toronto

Mr. C. H. Carpenter, of "Aloha," Lansdowne Road, The Uplands, is on a trip to the East, and is visiting his daughter, Mrs. Gordon Ross, in Toronto.

• • •

Leave for England

Mr. and Mrs. H. H. Cullis, of Currie Road, Oak Bay, left yesterday on a visit to England.

• • •

At Oak Bay

Miss Lora Blake is spending a week with Miss Dorothy Scott, Woodlawn Crescent.

• • •

In Seattle

Mrs. T. H. Burns and Miss Ena Hassell are spending a few days in Seattle.

Heads Her Chapter in Planning Cabaret

—Photo by Robert Fort.

MRS. R. D. HARVEY

Regent of H.M.S. Resolution Chapter, I.O.D.E., under whose auspices an Indian cabaret will be held at Hamsterley Lakeside next Wednesday evening. A number of attractive musical turns have been arranged and a novel scheme of decoration will be introduced. Over two hundred tickets have been sold and the affair promises to be one of the most popular ever given by the chapter.

Clubs and Societies

Purple Star Lodge

The regular meeting of Victoria Purple Star 104, L.O.B.A., was held in the Orange Hall on Wednesday evening. Owing to the absence of Mrs. Whyte, worthy mistress, the chair was taken by Deputy Mistress Mrs. Shand, with Mrs. W. E. Skett in the deputy's chair. The team captain called a practice for Wednesday afternoon, May 14, at 2 o'clock. Degree team members are requested to be present. The meeting was followed by a concert and dance, under the capable convenership of Mrs. E. Ard, assisted by Mrs. Kendall, Miss Russell and Mrs. Skett. Items in the programme were as follows: Solo, Mrs. Lemon; monologue, Mrs. Pritchard; solo, Mrs. Lefevre; recitations, Mrs. Derbyshire; solo, Mrs. Jackman; recitation, Mrs. Songhurst; solo, Mrs. E. Holt; and a comic sketch entitled "No Trouble Wanted." Those taking part were Mrs. E. Ard, Mrs. E. Baron and Miss M. Fraser. After the concert a dance followed. Mr. O. E. Fritsch acted as M.C. The basket was won by Miss E. Waldron. The accompanists were Miss E. Clark and Mrs. E. Holt.

• • •

W.A. of Hospital Society

The monthly meeting of the Women's Auxiliary Hospital Society was held yesterday afternoon. There was a good attendance, and final arrangements were made for the afternoon tea and sale of home cooking, to be held at the home of Mrs. Fred Busby, Franklyn Street, on Tuesday, May 20. By invitation, the auxiliary garden party will be held at the home of Mrs. William W. Lewis, Townsite, on Thursday, June 12.

• • •

New Thought Club

The Ladies' Club of the New Thought Temple 720 1-2 Fort Street, will hold a silver tea on Tuesday afternoon. A good programme has been prepared under the direction of Mrs. J. C. Shaw and a cordial invitation is extended to the public.

• • •

Local Council

The local Council of Women will meet on Monday at 2:30 o'clock in the Campbell Building. Many resolutions will be voted upon and an address given.

Mrs. Larkin to Occupy Fine New Mansion

TORONTO, May 9.—A two-story Georgian house of brick construction and stone trimmed, at a reported cost of $150,000, is to be the new home of Mrs. P. C. Larkin, widow of the late High Commissioner for Canada at London, and her family. The home is situated in fashionable Rosedale.

Authors' Club Meets

At the May meeting of the Victoria and Islands Branch Canadian Authors' Association, held on Thursday evening at Victoria College, Dr. A. O. McRae presiding, an address was given by Mr. Donald A. Fraser on "The Market Resume for 1930," giving valuable suggestions for writers with something to sell.

Mrs. H. M. Hall, librarian, reviewed Virginia Wolf's book "A Room of Her Own." Mr. Victor Clark spoke on "The Art of Commercial Writing," and Miss Pauline Havard recited "The Ballad of Yaada," by Pauline Johnson, and "My Wee White House" and "My Garden," two of her own compositions. "Radio, a Golden Opportunity for Free Lance Writers," was read by Norval Peterson.

Two musical numbers were given, the first being "Prelude," the composition of a local musician, Eric Edwards, and played by the composer, assisted at the piano by Miss Betty Dick, with George Tait and Miss Edwina Hastings first and second violins. As an encore the young artsist gave "Hungarian Dance."

The evening's programme was arranged by Mrs. J. R. Angus.

Congratulations and Good Wishes

Mrs. David Spencer, Honored Pioneer, Who Today Attains Her Eighty-Eighth Birthday, Which She Is Spending With Her Eldest Son, Mr. Chris Spencer, Vancouver.

KATIE SCOBLE PLACED AT TOP

W.C.T.U. Nation-Wide Scientific Temperance Examination Results Announced

The following are the names of the prize winners who wrote on the scientific temperance examination submitted by the National W.C.T.U. throughout the Sunday schools of Canada.

In Victoria there were members of ten Sunday schools who competed for cash prizes.

The best paper in the senior class of boys and girls in the district of Victoria was written by Miss Katie Scoble, of Emmanuel Baptist, with 168 marks out of a possible 200, who won $5 in cash.

In the intermediate class in the district of Victoria the best paper was written by Miss Betty Campbell, Fairfield United, 188 marks, $3.

In the junior class in the district of Victoria the best paper was written by Miss Ruth Collis, First United, 196 marks, $2.

The individual prize winners of the different Sunday schools are as follows:

First United—Intermediate: Jack Trace, 169. Junior: Ruth Collis, 196.

Emmanuel Baptist—Senior: Katie Scoble, 168. Intermediate: 1, Ormond Marrion, 133; 2, Emma Gower, 85. Junior: 1, Irene Scoble, 106; 2, Billie Miles, 101.

Metropolitan United — Intermediate: 1, M. Dennstedt, 185; 2, Gordon Robinson, 176½; 3, Betty Briggs, 163. Junior: 1, Lillian Cooper, 140; 2, Josephine Pearce, 132.

Victoria West United — Senior: Frank Hollins, 165. Intermediate: 1, Faith Caley, 158; 2, Patricia McLaren, 145. Junior: 1, Charles Caley, 144; 2, Billie Laird, 83.

Belmont United—Intermediate: 1, Dora Hunderley, 174. Junior: 1, Rex Hunderley, 171.

St. Paul's Presbyterian—Junior: Lawrence Irving, 194.

Oaklands—Senior: Hazel Carter, 117. Intermediate: 1, Harry Renfree, 155; 2, Steven Davey, 123; 3, Ola Carter, 101. Junior: 1, Peter Davey, 100; 2, Cora Carter, 85.

St. Martin's-in-the-Fields—Intermediate: 1, Betty Campbell, 188; 2, E. Finlayson, 175; 3, Ora Morrow, 162. Junior: 1, Gordon Becklake, 180.

Fashion Fancies

By Marie Belmont

The tennis dress courts a discreet trimming. It is a good deal more fussy about details than it was last season, and shows a particular penchant for pleats. In this the tennis dress shows that it is taking active interest in the current style movement of which pleated effects in skirts, as peplums and flounces as a trimming for collars and jabots, are of late importance. The impression of bare arms with sleeveless models is often mitigated by a tiny cap sleeve or a bit of a ruffle laid around the neckline and falling over the shoulders.

This latter conception of the suntan mode is expressed in the frock above of yellow Shantung with plain shoulder straps, relieved by a narrow bias ruffle crossing the arms and running horizontally across the shoulders. Another bias ruffle is used for a little peplum at the waistline, while the pleats of the skirt are stitched down horizontally as far as the knee while they assume freedom.

FASHION NOTE

THE Lady of the Camelias is reincarnated in the form of a frock of palest green chiffon that is quite unadorned except for a cluster of three pale pink camelias in the point of the front decolletage that is V-shaped. The dress itself is most attractive with its draped bodice, high waist and long, flowing skirt.

Women's Institutes of Vancouver Island

METCHOSIN

Wednesday afternoon the Metchosin Women's Institute met at the home of Mrs. Meredith-Jones. Twelve members were present, with Mrs. McVicker, the president, in the chair. Arrangements for the annual strawbery tea, to be held about June 20, are to be left until the next meeting. The treasurer was instructed to pay the provincial allotment for the Federated Women's Institutes, the members individually paying the assessment of the 15 cents each. A donation of $15 was donated towards maintenance of the cemetery. Mrs. Taylor reported that she had collected almost enough to attend to the marking of Miss Gawley's grave. A letter was read from the Prince Edward Branch of the Canadian Legion, B.E.S.L., regarding the Brotherston case. It was moved by Mrs. F. G. Waide, seconded by Mrs. H. Helgesen that the institute render aid if required. The membership fee to the Local Council of Women of $2 was voted to be paid, Mrs. Waide being the representative of this institute. The secretary was instructed to ask the school board to grant a half-holiday so that the school children might be present at the Sheep Breeders' demonstration of sheep clipping and judging, to be held at the Metchosin Hall on May 21. A vote of thanks was passed to Mrs. Charles Helgesen, who read an article concerning the aims and development of the institute. The June meeting is to be held at "Tiswilde," the home of Mrs. McVicker. At the conclusion of business, tea was served by the hostess.

Victoria Hunt Club

The Victoria Hunt Club will ride at Socke today, members to meet at the Belvedere Hotel at 3 o'clock.

First Bazaar Held on Lasquiti Island

The first sale of work and concert ever given on Lasquiti Island was staged by the recently-formed junior branch of the Woman's Auxiliary, on Friday evening, May 2, at Tucker Bay.

The affair was opened by Captain Cecil Good, and was attended by the entire population of the island, there being over sixty people present, who gave their hearty support to the work of this group of young children. The stalls were beautifully decorated, and the children's work, done under the supervision of their superintendent, Mrs. Bolton, and making a neat show, was speedily disposed of, the candies being in great demand. The financial results were most satisfactory, and part of the sum resulting is to go to the Pender Harbor hospital.

Such a community affair was quite an event in the island, and the young members were greatly encouraged by the hearty support and kind interest shown in their effort.

Port Alberni

Mrs. A. Fleming entertained on Wednesday afternoon with a birthday party in honor of her daughter Doris. The little guests included Misses Betty Fry, Betty MacFie, Patricia Neale, Olive Hambrook, Joan Wright, Mary MacMillan, Ellen Silver, Elfra Davidson and Peggy Griffith.

• • •

Mr. J. A. Lundie, of the staff of the Powell River Company, has been a visitor in the district for the past few days.

• • •

Mr. E. W. Griffith is spending a few days in Vancouver.

• • •

Mr. and Mrs. Fred Curran, of Panny Bay, were visitors in the city yesterday.

Langford

Miss Woodcock, of Esquimalt, has been the guest of Mrs. A. B. Bown, of Solway House, Langford Lake.

• • •

Miss Winnifred Bown has been visiting friends in Esquimalt.

• • •

Inspector May visited the local school on Tuesday and Wednesday mornings of this week.

• • •

Miss Katherine Bayles, after spending a few days in Vancouver, has returned to her home on the Goldstream Road.

• • •

Mrs. Henry Pike, of "Larkhall," Millstream Road, has gone to Ladysmith, where her mother, Mrs. Ross, has passed away.

• • •

Captain C. C. Sainty and Mrs. Sainty are spending a few days at "Carluke," Langford Lake.

• • •

Mrs. M. B. Steele, of North Vancouver, and infant daughter were the guests of Mrs. P. M. Welch this week.

LAKE HILL DANCE

A successful dance was held in Lake Hill Community Hall on Wednesday evening, when over 200 guests attended the flannel dance arranged by the social committee of the centre. A feature of the evening, causing much amusement, was the "Statue Dance," prizes for which were won by Miss Pye and Mr. B. Paterson. A three-piece orchestra played a programme of popular music, and responded to repeated encores. Refreshments were served during the evening from tables centred with narcissi and greenery. This was the last of these popular dances for this season.

Newlywed: "Have you never thought seriously about marriage?"

Singleton: "Certainly not. No man ever thinks seriously about marriage until after it has happened."

Reach HOTEL
OAK BAY (VICTORIA) B.C.
OUR FOOD IS GOOD
OUR VIEW IS FAMOUS
Appreciated by the Most Fastidious

HEAR THE NEW
BRUNSWICK PORTABLE PANATROPE
A real unit of entertainment
$35 and $55
Radio-lectric, Ltd.
635 Fort Street Phone 3111

LOWER PRICED PLATES
COMFORT, fit and quality guaranteed, yet because we have tremendously enlarged our practice with lower prices we are able to offer you these sensational values.
DR. COULTAS
1308 DOUGLAS ST.
Lindsay Block

Continuous Clarification System Used
Pantorium Dye Works of Canada, Limited
Fort and Quadra Phone 5202
Try the Valeteria Service—There's None Better

HOMES FURNISHED On Easy Terms
Standard Furniture Co.
719 YATES STREET

Printing
. . . like a Silk Stocking . . . is more attractive if well rounded out!
Three reasons why our Printing is always in demand—
Modern Machinery
Expert Workmen
The Best of Material
We have one of the most complete printing establishments in Canada and can take care of your order.
The Colonist
Loose-Leaf Ledgers, Binders, Files, Sheets, Bookbinding, Lithographing
1211 Broad St. Phone 197

Reductions in Hosiery and Lingerie
OUTSTANDING IN THEIR APPEAL!
An Outstanding Stocking Bargain!
This GRESHAM-MADE Full-Fashioned Stocking is a finely knit pure silk thread with the newest French heel and soft finished lisle heel, toe and garter top; perfect fitting. To enable you to be better acquainted.
97c
There are thousands of bargains in dainty Rayon Underthings in perfectly-shaped stockings, all on sale today at our store in a huge Fifth Anniversary Expansion Sale.
Pyjamas at Bargain Prices
Pyjamas in the newest styles, lace-trimmed or tailored, in contrasting colors. See our windows.
$2.00 Values to go at $1.47
$3.00 Values to go at $1.87
$4.50 Values to go at $2.47
A Remarkable Example of Lingerie Value Giving
Here is a large group that we have got together at this price. Dainty garments in Bobettes, Bloomers, Panties, Slips, Bloomer Slips, Vests and Girdles, lace-trimmed and tailored. All colors and values to $1.50 for 87c
LINGERIE BARGAINS
Brassieres, regular to $1.00 for 37¢
Locknit Brassieres, $2.50 value 87¢
Marie Louise Foundation Girdle $1.87
Nova Silk Shadowproof Slip, regular $3.00 $1.97
Bobettes and Bloomers, $1.25 value 77¢
HOSIERY SAVINGS
Cuff Top Sox, fawn or white, at 27¢
Pure Wool Sox for golf, 67¢
Gresham-Made Silk and Lisle Hose 67¢
Full-Fashioned Hose, chiffon or service weight; $1.75 value for $1.27
LOOK FOR THE HORSESHOE AT
B.M. Clarke LIMITED
771 Yates Street, Victoria
CELEBRATING 5 YEARS OF HOSIERY AND LINGERIE SERVICE

. . . . that Mother you love
. . . deserves so fine a gift as one of these fine fur scarves.
Nothing would bring her greater joy on Mother's Day (Sunday) than a gift of a fine fur scarf chosen for its beauty and quality by an expert. So beautiful . . . it would be a fitting token of your devotion! After-Easter reductions prevail.
PRICES REDUCED
Silver Fox greatly reduced.
Sable, usually $165.00, now $135.00
Red Fox, usually $60.00, now $49.50
Brown Fox, usually $60.00, now $54.50
Squirrel, usually $18.00, now $12.50
Skunk, usually $24.00, now $16.50
Wolf, usually $45.00, now $38.50
Marten, usually $135.00, now $75.00
FOSTER'S FUR STORE
1216 GOVERNMENT PHONE 1537

633 Fort St.
Dorothy M. Winder
Tel. 6298 Ladies' Ready-to-Wear

Originators of the 12-Pay Plan
HERMAN'S
The Women's Style Rendezvous
735 YATES

A SURE RELIEF FOR WOMEN'S DISORDERS
TEN DAYS' TREATMENT FOR 10c

Orange Lily is a certain relief for all disorders of women. It is applied locally and is absorbed into the suffering tissues. The dead waste matter in the congested region is expelled, giving immediate mental and physical relief, the blood vessels and nerves are toned and strengthened, and the circulation is rendered normal. As this treatment is based strictly on scientific principles, and acts on the actual location of the disease, it cannot help but do good in all forms of female diseases, including delayed and painful menstruation, leucorrhea, falling of the womb, etc. Price, $2.00 per box, which is sufficient for one month's treatment. A Trial Treatment, enough for ten days, worth 25c, will be sent to any suffering woman who will send me her address. Enclose ten cents and address Mrs. Lydia W. Ladd, Dept. 36, Windsor, Ont.
Sold by Leading Druggists Everywhere

Churches and Their World-Wide Work

CHOWN CHOIR WILL REMAIN

Vancouver Chorus to Lead Musical Service at Metropolitan Church—Missions at Night

DR. SIPPRELL WILL PREACH

Rev. Dr. Sipprell will occupy the pulpit of Metropolitan Church at 11 and 7 o'clock after an absence of two weeks in Toronto attending an important meeting of the Foreign Mission Board of the United Church of Canada.

He will preach at the morning service in connection with the commemoration of Mother's Day. This has been a feature in Metropolitan Church for several years, and all who can so arrange are invited to wear a white flower in memory of mother and a red flower in honor of her presence in the home and church.

At the morning service the Chown United Church Choir, of Vancouver, has graciously accepted the invitation to take full charge of the music. This choir is visiting Victoria and will have appeared at the Saturday evening session of the Musical Festival in competition with the First United and Metropolitan Church Choirs. Chown Choir, under its recently-appointed conductor, Mr. Burton Kurth, has reached an enviable standard among the choirs of Vancouver. It will be a great treat for the people of Victoria to hear this choir on Sunday morning when they render the anthem, "O King, All Glorious" (Healy Willan), unaccompanied; the quartette will sing "Still, Still With Thee," and Mrs. Burton Kurth will render the contralto solo, "The God of Love My Shepherd Is" (Dvorak).

At 7:30 o'clock Dr. Sipprell, under the title of "A Present-Day Pentecost," will offer a most interesting and thrilling story of sacrifice, vision, outlook and inspiration with regard to the mission enterprise of the church in Japan, China, Korea and India. There will be sufficient evidence given of the living power of the church in these foreign lands.

The Sunday school invites all who can to join it in a special Mother's Day programme with a pageant at 9:45 o'clock in the schoolroom.

Heads Social Service Board This Year

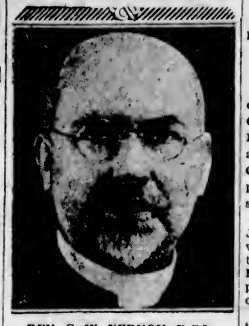

REV. C. W. VERNON, D.C.L.

Who has been elected president of the Social Service Council of Canada for 1930-31 at the annual convention held this year at Toronto, Ontario. Mr. Vernon is secretary of the Social Service Board of the Church of England.

First Church of Christ, Scientist
Chambers and Pandora
This Church is a Branch of The Mother Church, The First Church of Christ, Scientist, in Boston, Mass.
SUNDAY SERVICES
11 A.M. and 7:30 P.M. Subject: "ADAM AND FALLEN MAN"
SUNDAY SCHOOL—9:45 and 11 A.M.
Testimonial Meeting Wednesday at 8 P.M.
Reading-Room and Lending Library 512 Sayward Building
ALL ARE WELCOME

UNITY CENTRE
730 Yates Street
11 A.M.—Subject "THE FAITH OF MOTHERS"
7:30 P.M.—Speaker, Mrs. Gordon Grant
Subject: "IN THE BEGINNING, ADAM AND EVE"
Sunday School, 11 A.M.
Superintendent, Harold Pratt
Tuesday, 2:45, The Healing Hour
Thursday, at 8 o'clock, the Correspondence School Class. Reading-Room open 10 A.M. to 5:30 P.M. Office hours, 3 to 4. Noon Prosperity Service every day except Saturday and Sunday.

Metropolitan United Church
Corner Pandora and Quadra Street
Rev. W. J. Sipprell, D.D., Pastor; Edward Parsons, Organist; Frederic King, Choirmaster; Fred Robins, Director of Young People's Work
Dr. Sipprell Will Preach at Both Services
11 A.M.—MOTHER'S DAY SERVICE
Music by the Chown United Choir, of Vancouver. Mr. Burton L. Kurth, Conductor
Anthem, "O King, All Glorious" (Unaccompanied) (Healy Willan)
Quartette, "Still, Still With Thee" (Arthur Foote)
Contralto Solo, "The God of Love My Shepherd Is" (Dvorak), Mrs. Burton Kurth
Wear a White Flower in Memory of Mother—a White One in Honor of Her Presence in the Home and Church
7:30 P.M.—"A PRESENT DAY PENTECOST"
Anthem, "Comes at Times a Stillness" (Woodward)
Solo, "How Lovely Are Thy Dwellings" (Liddle), Mrs. T. H. Johns
Special MOTHER'S DAY PROGRAMME with Pageant in the Sunday School at 9:45 A.M. All Are Invited to Join in This Service
Midweek Meeting on Wednesday at 8 P.M.

Seventh Day Adventist Church
2721 Graham Street
Subject: "BEHOLD THE BRIDEGROOM COMETH"
The coming of Christ to gather in the sheaves is as definite a message for our day as Noah's was for his day. Your last opportunity to hear one of Pastor N. C. Ernton's stirring Sunday night lectures.
SUNDAY, 7:30 P.M.—You Are Invited

CITY TEMPLE
CLEM DAVIES, B.A., B.D., D.D., Minister
Geo. A. Downard, Director of Music
A. L. Hickling, Conductor of Orchestra
11 A.M.
"The Ideal Woman!"
7:30 P.M.—ENACTED DRAMA
"Mother!"
Soloist: A. PALMER
CHOIR—ORCHESTRA
Royal Victoria

DR. A. F. BARTON
At
Progressive Thought Temple
935 Pandora Avenue
11 A.M.—"FULFILLING THE LAW"
7:30 P.M.—"The PSYCHOLOGY OF LOVE" (Part 2)
Don't Miss This
Wednesday, 8 P.M.—Health Lecture on "READING YOUR OWN EYE"
All Welcome Freewill Offering
We Give the Best

CATHEDRAL TO OPEN NEW HALL

Dedicatory Service Wednesday at St. Matthias' Church—Dean to Preach Tomorrow

Services at Christ Church Cathedral tomorrow will include Holy Communion at 8 and 9:30 o'clock, Morning Prayer at 11 and Evensong at 7:30 o'clock. The Archdeacon of Columbia, Ven. E. P. Laycock, will preach at the morning and evening services.

During the months of May and June the cathedral Sunday school will meet in the Memorial Hall at the following hours: Senior and Bible classes, 9:45 o'clock; junior, primary and beginners' classes, 11 o'clock.

The principal event in the Cathedral parish next week will be the opening on Wednesday afternoon of a new hall, attached to St. Matthias' Church, Foul Bay. The opening service will be conducted by the Archdeacon of Columbia, assisted by Rev. A. G. E. Munson, at 3 o'clock.

GIRLS TO USHER AT CENTENNIAL

Mother's Day Programme to Be Given in the Morning and Hymn Stories at Night

Centennial's celebration of Mother's Day will follow an interesting printed programme which will include songs by the C.G.I.T. girls, an unusual address by the minister and other features. A group of young ladies will do the ushering. In the evening another delightful "Hymn-Story Night" will be given, at which Mr. Pringle will tell the romantic stories of the writing of two of the best-known hymns.

An exceptionally attractive musical evening is being arranged by Mr. Frank Tupman, choir leader, for Friday, May 16, in Centennial Church, when a selected number from among the prize winners at the Musical Festival will give a grand concert of instrumental and vocal music and recitations.

TO TALK OF LOVE

Dr. Barton Will Give Lecture at Progressive Thought on "Psychology of Love"

Dr. A. F. Barton will occupy the pulpit at both services of the Progressive Thought Temple tomorrow. At 11 o'clock he will speak on "Fulfilling the Law," a sermon designed to show that the principle of the Golden Rule is as effective today as it was 2,000 years ago. In the evening at 7:30 Dr. Barton will present the second part of his lecture on "The Psychology of Love."

Wednesday evening at 8 o'clock Dr. Barton will give a health lecture on "Reading Your Own Eye," a lecture-lesson on diagnosis from observations of the eyes. Dr. Barton announces that he will present drugless healers from every school of thought at the Temple during the coming Summer months.

TO REVIEW FIFTY YEARS IN AFRICA

The service Sunday morning at Oak Bay United Church will be a big rally of the children of the two Sunday schools and the older congregation for the annual observance of Mother's Day. This will be held in the church at 11 o'clock. A suitable order of worship will be followed, including a story entitled "A Search for the Beautiful," told by Mrs. M. G. Moore, and a short address by the minister answering in part the question, "What makes the difference between one type of home and another?"

The evening service will be conducted by the pastor and will be a jubilee celebration of the work of the United Church in West Africa. Fifty years ago the Canadian Congregational Church opened mission stations in Angola, Portuguese West Africa. These beginnings have greatly grown and have been inherited by the United Church in Canada. The Wednesday midweek service will be conducted by Mr. Joseph Bolton, in the absence of the minister at conference in Vancouver. The studies in "The Christ of Every Road" will be continued.

"Adam and Fallen Man," Christian Science Subject

All churches and societies of Christ, Scientist, branches of the Mother Church, the First Church of Christ, Scientist, in Boston, Mass., will have the subject of "Adam and Fallen Man" for their lesson-sermon tomorrow with the following golden text from II Timothy, iii, 16-17: "All scripture is given by inspiration of God, and is profitable for doctrine, for reproof, for correction, for instruction in righteousness: that the man of God may be perfect, thoroughly furnished unto all good works."

Sunday morning services at First Church of Christ, Scientist, Victoria, are held at 11 o'clock. Evening services are at 7:30 o'clock. Wednesday evening services, which include testimonies of healing, are held at 8 o'clock. A free reading room for the public is maintained in the Sayward Building.

Mother's Choir At Douglas St.

Services will be conducted at the Douglas Street Baptist Church, Cloverdale, tomorrow at 11 o'clock, and in the evening at 7:30 o'clock. Rev. F. W. McKinnon, the pastor, will take for his sermon subject in the morning "The Nobility of Motherhood," to be followed by the children's sermonette, "Mother's Love." In the evening Mr. McKinnon will take for his subject, "God's First Question to Man." Being Mother's Day, the mothers' choir will be in charge of the singing. At 3 o'clock in the Sunday school appropriate addresses on a mother's responsibility will be given. Prayer meeting, Wednesday; B.Y.P.U., Friday at 8 o'clock.

The Society for Phychic Research will meet in the S.O.E. Hall, Sunday at 7:30 p.m. The speaker for this week is Mrs. E. Charlton, of Vancouver, a member of the British Columbia Spiritualists' Association Council, and a speaker of long standing. After the lecture there will be messages. Also a message circle, Monday, at 8 o'clock, to which everybody is invited.

Church Briefs

The pastor of the Tabernacle of the Christian Missionary Alliance, Yates Street, Rev. Daniel Walker, will preach on Sunday morning on the outcome of the death and resurrection of Jesus Christ, and at the close of the sermon the Communion service will be held, and new members will be received into the fellowship of the church. In the evening service at 7:30 o'clock his message will be "Does Jesus Christ Still Save Men From Sin and Empower Them for Service?" Class meeting at 10 o'clock. Sunday school at 2:30. Special singing at the evening service.

Divine service will be conducted at the Gorge Presbyterian Church, Tillicum Road, tomorrow at 11 o'clock, and at Erskine Presbyterian Church, corner of Harriett and Lurline Roads, at 7 o'clock. Rev. A. O. Thomson, B.D., the minister, will conduct the services at both churches, his sermon subject to be "Mother, and the Training of Children." Being Mother's Day, the Sunday school children and adults will worship together. The sacrament of Baptism will be administered in the morning at the Gorge, and the Misses Jean and Florence Atcheson will render a duet.

In St. Paul's Presbyterian Church, Henry Street, Victoria West, on Sunday, May 11, at the morning service at 11 o'clock, the minister, Rev. J. S. Patterson, will preach on a Mother's Day topic. Special programme at 2:30 o'clock in the Sunday school, the theme to be "The Mother-Heart of the World." At 7:30 o'clock the subject will be "Mothers Bringing Their Children to Jesus." Special music will be given by the choir.

Mother's Day will be observed tomorrow in Victoria West United Church with a special programme at the morning service, which will be given largely by the scholars of the Sunday school, united with the regular congregation. The junior choir will render a suitable anthem and the pastor will give an address entitled, "Mothers Make a Difference." At the evening service the senior choir will provide the special music and the pastor, Rev. H. J. Armitage, will take for his theme, "A Mother's Throne." A cordial invitation to be present is extended to be present at these helpful services.

Mother's Day will be observed at all the services at Wilkerson Road on Sunday. At 10 o'clock, the Sunday school will hold an open session with a special programme of song, study and address. At morning worship the pastor's theme will be "The Motherhood of God." The evening subject will be "Remembering Mother." The Young People's Club will meet at 6:45 in the evening. At Garden City a joint meeting of Sunday school and congregation will be held at 3 o'clock. The special programme will be followed with a pageant entitled "What Makes the Difference?" There will also be special music.

Beginning tomorrow, Rev. A. W. McLeod, of Vancouver, British Columbia, will conduct a revival campaign at the Foursquare Gospel Lighthouse, at the corner of Johnson and Douglas Streets. Mr. McLeod has been pastor of several Baptist churches in Vancouver and other places. He has recently closed a nine-years' pastorate at First Baptist, North Vancouver. For four years Mr. McLeod was physical director at Okanagan College and was engaged for several years in tent revival work with R. H. Roper, singing evangelist of Victoria. His subjects for Sunday are: 11 o'clock, "Power, Sufficient and Available"; 3 o'clock, "Is Divine Healing Scriptural?"; 7:30, "When and How God Built a Spirit-Filled Politician." The weeknight addresses: "The Power of the Word of God"; "The Power of the Blood of Christ"; "The Power of Prayer"; "The Power of a Surrendered Life"; "The Power of the Holy Spirit."

Mother's Day will be observed at Grace Lutheran Church at the 11 o'clock service tomorrow. Flowers will be presented by members of the Luther League. There will be special music. The sermon subject will be "The Mother of Our Lord." It is hoped to make this family day, when as many complete families as possible will attend this service. At the 7:30 service in the evening the study subject will be "Witnesses of the Resurrection." There will be an anthem by the choir.

The following services will be held at St. Mark's Church, Cloverdale, tomorrow: Holy Communion at 8 o'clock; Matins and sermon at 11, and Evensong, at 7 o'clock. Rev. O. L. Juli, vicar of the parish, will preach in the morning, his sermon subject to be "Balaam," and at Evensong Mr. Juli will speak on "Retirement and Rest."

The Universal Church of Christ meets in Harmony Hall, 724 Fort Street, each Sunday afternoon to hold a healing and message class. The evening service commences at 7:30 o'clock, when the pastor, Mrs. Flora Frampton will deliver an inspirational address. There will be messages by flowers and clairvoyance at the close of this service. Public circles, Monday and Thursday evenings at 7 o'clock; developing class, Wednesday evening at 8 o'clock. Afternoon tea and circle each Thursday afternoon from 2:30 till 4:30.

PASTOR TO SPEAK ABOUT PENTECOST

Rev. H. P. S. Luttrell to Deal at St. Andrew's Church With Two Old Testament Prophets

The preacher at St. Andrew's Presbyterian Church tomorrow will be the minister, Rev. H. P. S. Luttrell, B.A., at both morning and evening services. In the morning the subject will be "The Misunderstood Jeremiah" (Jer. i: 9, 10), and in the evening, "Joel, the Prophet of Pentecost" (Joel ii; 28, 29

RECTOR'S SUBJECT "MOTHERS OF MEN"

St. John's Church to Have Service of Praise With Young People in Attendance

Mother's Day will be observed throughout the services of the day at St. John's Church, and the rector, Canon Chadwick, will preach at the 11 o'clock service on "Mothers of Men," basing his address on the story of Hannah, the mother of the great hero of Israel. There will be Holy Communion at 8 o'clock, Morning Prayer at 11 and Evensong and service of praise at 7:30 o'clock.

At the service of praise in the evening there will be a selection of the best-known Easter hymns, including "The Strife Is O'er," "The Day of Resurrection," "Come Ye Faithful, Raise the Strain," "Come Let Us Join Our Cheerful Songs" and "Brightly Gleams Our Banner." Mrs. Noel and Miss Moore will sing solos, and Messrs. Smith and French will sing a duet. Mr. G. J. Burnett will play Rubenstein's "Kamennoi-Ostrow," a descriptive church scene, and during the recital before the evening service will play "Largo (G. J. Burnett), by request; "Cantilene Pastoral" (Guilemant) and a selection from Mendelssohn's "Songs Without Words."

The Anglican Young People's Association will attend this service in a body, and it invites young people to join in the service, when the rector will give a short address appropriate to Mother's Day, on the text "Behold Thy Mother."

"MOTHERHOOD NEEDS FAITH": MRS. G. GRANT

The services at the Unity Centre, 739 Yates Street, tomorrow will be taken as usual by Mrs. Gordon Grant. At 11 o'clock, it being Mother's Day, the subject will be "Faith as Essential to Motherhood." In the evening at 7:30 o'clock, the talk will be the beginning of a series of the lessons to be learned from the lives of the men and women of the Bible and their experiences. On Tuesday afternoon at 2:45 o'clock there will be the rest and healing hour. On Thursday at 8 o'clock the senior class in the correspondence school will meet. Everyone interested is invited to attend all of these meetings.

PASTOR'S WIFE TO TALK TO MOTHERS

Rev. A. J. Vincent Will Preach at Night From the Prophecies of Daniel

The morning service at the First Baptist Church will be in keeping with the spirit of Mother's Day. The pastor's wife, Mrs. A. J. Vincent, will give an address specially to mothers. Special solos will be given by Mrs. R. McIntosh and Mrs. A. Slater, as well as a male quartette, "My Mother's Prayers Have Followed Me," by Messrs. Dinsmore, Honeychurch, Richardson and McEwan.

In the evening the pastor will speak on "Intellectual Signs," taking his text from Daniel xii, 4: "Many shall run to and fro, and knowledge shall be increased." The male quartette will sing "My Mother," by Ackley.

The Sunday school is held before the morning service at 9:45 o'clock. All young people belonging to the church are asked to attend the young people's meeting held at 8 o'clock on Monday evening. The midweek service of the church is held at 8 o'clock on Wednesday evening for prayer and praise.

MISSIONARY TELLS OF CONDITIONS IN JAPAN

Miss Archer, En Route to Orient, Gives Address at Memorial Hall

After six months' furlough, Miss Archer, well-known missionary in Japan, will return to the Orient on May 17, sailing from San Francisco, and gave her farewell address on Thursday evening in the Memorial Hall, Ven. E. P. Laycock, Archdeacon of Columbia, in the chair. Miss Archer gave a most interesting account of her work in mid-Japan, a densely-populated area, and described the people of Japan as a nation awake and alert, full of vigor and quick to develop new methods. Her fine statesmen, good laws and splendid system of education are, she said, the admiration of the world.

For five years Miss Archer devoted her energies among factory hands and was brought in close contact with the conditions among the workers. The dirt, overcrowding and dreadful results of long hours and disease were being gradually remedied, the speaker continued, and factory inspection has been introduced.

Miss Archer expressed her belief that it was from the women that the "salvation of Japan will eventually come." She humourously described the various musical instruments by means of which she has attracted attention to herself and her message. She is to return to Japan with a piano-accordion. Churches and Sunday schools have been established in one city of 200,000 inhabitants, where Miss Archer worked for many years, and native teachers are carrying on her work in excellent manner. Her new work will lie in a new and untouched district. The address was brought to a close by Miss Archer singing a hymn in Japanese.

A hearty vote of thanks was expressed by Archdeacon Laycock, and Mrs. James Dickson added a few words of appreciation, assuring Miss Archer of the continued support of the Columbia W.A.

"Christianity Triumphant" to Be Explained

The New Thought Temple, 720½ Fort Street, will hold a special Mother's Day service at 11 o'clock. The Sunday school children will again take special part, reciting and singing appropriate pieces. Mr. Ellis will be the vocal soloist, and Miss Barbara Fraser will render "Berceuse," by Chopin. In the evening the subject will be "Christianity Triumphant." In this connection Mr. Kenworthy will also deal with the unity of life and independence of thought, the power of man to dream dreams and see visions and have them fulfilled. Miss Betty Davy will be the soloist, rendering "O Sacred Flame," by Hamblen.

TO DRAMATIZE MOTHER SPIRIT

Five Players to Present Topical Feature at City Temple at Evening Service

A drama on "Mother," with the Mother's Day motif, will feature the Sunday evening service of the Victoria City Temple. The simple story of the typical home in which the mother is the centerpiece, and, if not the "drudge," at least the one who is at the back and call of all the members of the family from the father down to the youngest child, will be shown.

The scene is laid in the Barrington home in the living room, and the dramatis personae in order of appearance is: Mrs. Barrington, Maude M. Hammond; Dorothy, small daughter, L. Dorothy Davies; George, son, Vincent Critchley; Margaret, a daughter, Dorothea Vince-Virginia Johns; Barrington, Dr. Clem Davies.

The music for the day is as follows: In the morning the choir will sing Elvey's "Arise, Shine, for Thy Light Is Come," and at night the anthem, "While the Earth Remaineth" (Maunder). The bass soloist in the evening will be Mr. A. Palmer, who sings "It Is Enough," from the oratorio, "Elijah."

Orchestral music by the Temple orchestra, under the direction of A. L. Hickling, will be rendered as follows: "Our National Honor" (Brooks); "Les Adieux," melodie (Sarasate); "Mignonette," overture (Baumann); "Emerald," reverie (Seredy); "Elegie," melody (W. Sletter); anthem; offertory (R. S. Ambrose); Postlude, "First Smile," Lagye.

Mr. W. Arnup to Give British Israel Lecture

The meeting of the British-Israel Association will be held on Tuesday at 8 o'clock, the subject being "The Ten Tribes of Israel—Are They Fulfilling Their Destiny?" Vice-President Mr. A. W. Arnup will deliver the lecture. The president, Mr. Blackaller, who is also president of the British-Israel Federation, is in Winnipeg attending the annual convention. Visitors are welcome at Gordon Block, Yates Street.

TORONTO SPEAKER AT ST. PAUL'S

The services at St. Paul's Garrison Church, Esquimalt, are as follows: 8 o'clock, Holy Communion; 10:30, Matins and sermon, attended by naval parties from the Garrison, preacher, Rev. A. E. Balfour Bruce, of Diocese of Toronto; 7 o'clock, Evensong and sermon, preacher, the rector; Sunday school and Bible class at 9:30 o'clock.

CHOIR WILL SING FESTIVAL CHORUS

Mother's Day services will be fittingly observed at Fairfield Church, when the pastor, Rev. Hugh Nixon, will preach at 11 o'clock, taking for his subject, "A Mother's Faith," and at 7:30, on "Mother's Unfinished Task." Flowers will be provided for those of the congregation who may not have them, so that everyone may wear a flower in honor of mother.

Miss Grace Platt, is the special soloist for the morning, and Miss Mary Piercy for the evening. At the morning service the Fairfield choir will sing their Festival choral selection, "Lord, for Thy Tender Mercy's Sake." Sunday school meets at 9:45 o'clock.

Organ Recital

NANAIMO, May 9.—Mr. Joseph Hinton, organist and choirmaster at St. Paul's Church, gave a splendid organ recital before a good audience last night. The recital was in aid of the organ fund. Mr. Hinton was never heard to better advantage. His rendition and interpretations of the various numbers were a musical treat and stamp him as a master organist. Mr. Hinton was ably supported by Miss Dot Trawford, who sang very sympathetically, and Mr. C.R. Lee, who gave "Why Do the Nations" in fine style.

The London County Council has just reported that it has erected 37,500 houses since the World War and has 3,000 now under construction.

Despite the lowering of the physical standards for recruits the number enlisted in the British army last year was 2,000 less than in 1928.

S.S.K.T.P. CENTRE
Founder, F. L. Rawson, M.I.E.E., A.M.I.C.E.
Meetings Tuesday, May 13, 4 p.m. and 8 p.m., at 241 Niagara Street, and Wednesday, May 14, 8 p.m., at Room 46, Arcade Building.
Speaker, MISS W. H. TEMPLE, of the Vancouver Centre.
Phone 9230

Honor Canadian Research Scholar

REV. DR. S. A. B. MERCER

Professor of Semitic Language and Exegetics at Trinity College, University of Toronto, now in Abyssinia doing research work on Ethiopic copies of the Old Testament, has been awarded a grant by the American Council of Learned Societies.

WILL TELL WHAT SCIENTISTS SAY

Rev. J. B. Rowell Will Preach Third Sermon on "World's Events and Christ's Coming"

On Sunday evening the pastor of the Central Baptist Church, Rev. J. B. Rowell, will preach on the third of the prophetic series of sermons, entitled "Christ's Near Coming and Up-to-Date World Happenings," viz., "The Sign of the Scientist — Wisdom's Call to the Wise." In the morning the pastor will speak on the second in the Easter-to-Pentecost series on "The Person and Ministry of the Holy Spirit," viz., "The Mission of the Holy Spirit." The Sunday school and Bible classes meet at 9:45 o'clock, to which an invitation is given.

Mother's Day Will Be Widely Marked

The second Sunday in May has been for a number of years widely observed as a day in which special tribute is paid to motherhood in general, and also in which the individual gives expression to his affection for and honor of his mother. The wearing of flowers, the sending of messages by wire, letter or flowers are some of the modes of affectionate greeting.

The numerous announcements of Mother's Day services found in today's issue show how largely the idea and spirit of the day enters into the church services. The Religious Education Council of Canada promotes the observance of the day, more particularly in the Sunday schools, and offers suitable programmes for that purpose. These programmes include recitations, music and pageants in addition to devotions. Mother's Day has been connected with the go-to-church idea and becomes a rally day for Sunday school attendance.

PEMBERTON HALL, SUITE 811
New, Stimulating, Free Lecture-Lessons
Prof. Robert M. Mobius
"The Man Who Demonstrates"
Character and Vocational Analyst
Psychologist and Health Specialist
At the Pemberton Block, Tuesday, May 13 Only
"Mystery of Life and Death"
A Metaphysical and Philosophical Address at 8 P.M.
At the Conservatory Hall, Campbell Block, Thursday, May 15
Health Lecture on "Fundamentals of Drugless Healing"
Character Readings of Volunteers and Psychological Tests at Each Lecture
General Public Cordially Invited
(Please Clip This Ad for Reference)
Interviews Daily at the Balmoral Hotel
1109 Douglas Street. Phone 3780

NURSES WILL ATTEND FIRST

Jubilee Baccalaureate Sermon Will Be Given by Dr. Wilson at Morning Service

LAST OF PICTURE SERIES AT NIGHT

Sunday promises to be a full day with the people of First United Church. At the morning service the nurses and staff of the Provincial Royal Jubilee Hospital will be present in a body, prior to their graduating exercises, which will be held in the same place on Wednesday evening. Dr. Wilson will preach the baccalaureate sermon, his subject being "A Beautiful Deed."

At 3 o'clock in the afternoon the Mother's Day service will be held. The children will be out in full force, and parents and adults will mingle together as they unitedly pay homage to motherhood. Much thought and preparation has been put on this service. The junior choir, under the direction of Mr. Crowther, will furnish special music. The sacrament of Baptism will be celebrated, and all who attend will be made welcome.

At the evening service Dr. Wilson will give his concluding address on "Messages From Religious Masterpieces." A beautiful representation of Plockhorst's "He Is Risen" will be thrown on the screen and will form the basis of the study. Copies of the picture will be distributed at the close of the service. The choir will render special music at both morning and evening services.

TO MOTOR MOTHERS TO CHURCH SERVICE

Men of Emmanuel Will Play the Host on Mother's Day—Pastor to Preach Twice

Services in keeping with the observance of Mother's Day will be held in Emmanuel Baptist Church tomorrow. Men of the church are providing transportation to and from the church to all mothers who wish to attend the morning service. At this service of worship Rev. Henry Knox will continue his series of messages on the Holy Spirit and the life of the Christian and will take as his subject "Christian Women." The choir will sing "Rejoice Today" (Spinney), and solos will be rendered by Mrs. Foot, of Port Arthur and Master Tom Ansley.

At the evening service the theme of the sermon will be "The Inquiring Woman." The choir will sing "The Sun Shall Be No More Thy Light by Day" (Woodward).

Foursquare Gospel Lighthouse
Corner Johnson and Douglas Streets
REVIVAL CAMPAIGN BY REV. A. W. MACLEOD, OF VANCOUVER
Sunday, 11 A.M.—"Power, Sufficient and Available"
3 P.M.—"Is Divine Healing Scriptural?"
7:30 P.M.—"When and How God Built a Spirit-Filled Politician"
Every Night Next Week at 8 o'Clock

Central Baptist
We Preach Christ Crucified, Crowned and Coming
Pastor: J. B. Rowell
Sunday School and Bible Classes 9:45 A.M.
Morning Worship at 11
"THE MISSION OF THE HOLY SPIRIT"
The second in an Easter to Pentecost series on "The Person and Ministry of the Holy Spirit."
Evening Gospel Service at 7:30
"THE SIGN OF THE SCIENTIST"
Being the third in series entitled, "Christ's Near Coming and Up-to-Date World Happenings." Wisdom's call to the wise: the part the scientist is playing in connection with the Second Coming of Christ.

Centennial Church, Gorge Road
One Block From the Junction of Government, Douglas and Hillside
Minister, George C. F. Pringle
Choirmaster, Frank L. Tupman Organist, Mrs. Paul Green
The Minister Will Preach at Both Services
11 A.M.—"MOTHER'S DAY SERMON"
Special Features
7:30 P.M.—"HYMN-STORY NIGHT"
The Romance of Two Well-Known Hymns
Friday, May 16—Grand Concert of Festival Prize-Winners
Arranged by Mr. Frank L. Tupman

British-Israel Association
A Lecture Will Be Delivered by MR. A. W. ARNUP. Subject: "THE TEN TRIBES OF ISRAEL—ARE THEY FULFILLING THEIR DESTINY?"
TUESDAY, MAY 13, AT 8 P.M.
Gordon Block Visitors Cordially Welcomed 739 Yates Street

New Thought Temple
720½ Fort Street
11 A.M.—"THE COSMIC MOTHER"
The children will sing and recite appropriate pieces. Mr. Ellis and Miss Fraser, soloists.
7:30 P.M.—"CHRISTIANITY TRIUMPHANT"
Vocal solo, "O Sacred Flame" (Hamblen), Miss B. Davy. Violin soloist, Mrs. L. C. Kenworthy.
Sunday School, 11 A.M.; Mr. C. Hallett.
Wednesday, 8 P.M.—Science and Health, With Practice.
Silver Tea With Musical Programme, Tuesday, 3 P.M.
LIONEL C. KENWORTHY, Speaker
We teach the Science of Christianity and show you how to put your life on a firm foundation.

FIELDS DETHRONED AS WELTERWEIGHT CHAMPION

Holden Clouts First Homer of Season as Jokers Trounce Elks

Last Year's Champions Chalk Up 10-5 Victory Over Antlered Crew to Take Lead in Senior Amateur Baseball League Pennant Race

HOW THEY STAND

	W.	L.	Pct.
Jokers	2	0	1.000
Elks	1	1	.500
Eagles	1	1	.500
Sons of Canada	0	1	.000

Next game, Monday: Sons of Canada vs. Elks.

LEO Holden, star southpaw from the Jokers' ball camp, clouted the first home run of the season last night at the Royal Athletic Park, as the last year's pennant winners gained undisputed occupation of the premier berth in the league standing by trouncing the Elks, 10-5, before over 1,200 people. The Jokers bunched their hits in the third and fourth frames, when they netted four and six markers, respectively, for the grand total of ten, while the antlered crew sneaked across four of their five runs in the fourth session. The Elks' fifth and last tally was checked in the fifth stanza.

HOLDEN HOT STUFF

Holden, former Vancouver twirler, who turned the Sons of Canada back last Saturday, when he was rushed to the hillock as a relief moundsman, was the man responsible in no little way for the defeat of the Elks, picked in some circles to have a rosy path to the pennant honors. Holden allowed only six scattered hits, while he poled out his circuit smash by lifting the apple over the left field fence in the fourth inning, with the cushions empty. As he circled the bases he was given a great hand by the fans, who packed the grandstand to capacity.

For two innings the teams played bang-up ball, with nothing but a string of goose eggs going up on the scoreboard. In the last half of the third, Jimmy Dangerfield, Elks' slab artist, weakened, and the Jokers got to his offerings for three safeties, which, coupled with two walks and the odd boner, resulted in four runners going the distance.

However, in the first of the fourth the Elks came right back and tied the score. They too connected for three hits, but Holden's bad peg to home and Downs passed ball with all of the sacks occupied did a lot of damage in this stanza.

BIG FOURTH INNING

Going to bat in the last of the fourth with the score 4-4, the Jokers checked in with an even half-dozen markers before the third man was out. Holden started this rally when he lifted the ball out of the ball park with no one on. Three costly errors, a couple of walks and singles by Stickney and Holden, the latter batting twice in this inning, resulted in the Jokers taking a lead, which they never relinquished.

Norm Forbes checked in with the Elks' last tally in the fifth inning and the scoring finished right there.

Holden and Dangerfield were each nicked for six hits, while the former breezed seven and the latter eight.

Holden and Herb Cummins led the willow smashers, each getting two hits out of three trips to the plate.

Hap Gandy made his season's debut on the hot corner for the Jokers, while Emeri played second, in place of Collins, who is on the sick list.

BOX SCORE

Elks—	AB.	R.	H.	PO.	A.	E.
Dunn, rf.	3	0	1	1	0	0
McKenzie, ss.	4	0	0	1	0	1
N. Forbes, 3b.	2	2	1	1	0	0
Cummins, 2b.	3	1	2	0	0	2
Webster, 1b.	2	1	0	3	0	1
T. Forbes, cf.	3	1	0	0	0	0
R. Robinson, lf.	3	0	0	1	0	0
Morgan, c.	2	0	1	8	1	0
Dangerfield, p.	2	0	1	0	2	0
Totals	24	5	6	15	3	4

Jokers—	AB.	R.	H.	PO.	A.	E.
Smith, rf.	1	2	0	0	0	0
Downs, c.	4	1	0	6	1	0
Emeri, 2b.	2	2	1	0	2	1
Stickney, lf.	2	1	1	1	0	1
Devereaux, cf.	3	0	1	1	0	1
H. Gandy, 3b.	3	0	0	0	1	2
Holden, p.	3	1	2	1	4	1
Belcher, 1b.	3	1	1	8	0	0
D'Arcy, ss.	3	2	0	1	1	0
Totals	24	10	6	18	9	6

The Score By Innings

Elks	0 0 0 4 1 0 — 5
Jokers	0 0 4 6 0 x — 10

Summary

Two-base hits — Cummins, Morgan. Three-base hits—Dangerfield. Home runs—Holden. Sacrifice hits —Danferfield, Dunn, Morgan. Stolen bases — Smith, Emeri, Devereaux, D'Arcy, Dunn, N. Forbes. Double plays—Morgan to Webster. Struck out—By Holden, 7; by Dangerfield, 8. Base on balls—Holden, 2; Dangerfield, 5. Passed ball — Downs. Left on bases — Elks, 5; Jokers, 2. Time of game — 1 hour, 45 minutes. Umpires—McGregor and Brynjolfson.

Fighters of Old Were Real Scrappers

By AL DEMAREE
(Former Pitcher, New York Giants)

The present crop of heavies does not stack up very strong when compared to John L. Sullivan, James J. Corbett, Bob Fitzsimmons, Jim Jeffries and Jack Dempsey.

Even the second flight fighters of Sullivan's day, like Jake Kilrain, Dom McCaffrey, Joe Lannon, Patsy Cardiff, Bill Bradbur, Pat Killeh, George Godfrey and others could trim the present crop in my estimation. And although these men were rough, half-savage scrappers of a savage period, they had a glorious sense of honor and fair play. In fifty fights among these men, there would be fewer foul blows struck than in three short bouts among the heavies today.

Fitzsimmons was, of all men, the one best adapted by nature and by fighting style to the upsetting of fighters of mastodonic size. Fitz knew how to hit. There you have it in a nutshell. Imagine him battling Primo Carnera, the 275-pound Italian giant. Picture Primo, thundering onward, pawing, groping his huge fists flailing the air and finding nothing. Picture the bobbing redhead, ducking, dodging the pipe-stem legs shuffling and shambling, the big shoulders wobbling in and out—and then shut your eyes. Let the ears do the rest. You hear a thud and then another thud—and that is all.

Honestly, is there one, one single, genuine solitary present day heavy, now rampant and challenging, that you believe could have gone five honest rounds with Bob Fitzsimmons?

SUSSEX ELEVEN EASY WINNERS

Defeat Northamptonshire by an Innings and 209 Runs in English Cricket

GLOUCESTERSHIRE TAKE BAD BEATING

(Canadian Press)

LONDON, May 9.—Sussex defeated Northamptonshire in an English county cricket match completed today at Brighton by the big margin of an innings and 209 runs. Scores were: Sussex, 521 for seven wickets, declared; Northamptonshire, 187 and 125 (Tate, seven wickets for 45 runs).

Lancashire administered a bad beating to Gloucestershire at Gloucester, winning by ten wickets. Lancashire scored 213 and 47 for no wickets and Gloucester 54 and 210.

Warwickshire were victorious over Somerset at Birmingham by 233 runs. Scores were: Warwick, 304 and 258; Somerset, 89 and 140 (Paine, six wickets for 41 runs).

The Australians won from Essex at Leyton by 207 runs. The Australians had innings totals of 156 and 264 for six wickets, declared (Fairfax, 53 not out); while Essex made 52 and 146 (Hornibrook four wickets for 29 runs, Grimmet three wickets for 57 runs).

The match between Surrey and M.C.C., at Lord's, was drawn, scores being: Surrey, 245 and 245 for three wickets (Hobbs 37, Ducat 100, not out); M.C.C., 305 (Kennedy, 95 not out, Allom seven wickets for 71 runs and 58 for three wickets).

Yorkshire and Oxford University also played to a draw. Yorkshire made 379 and 200 for no wickets. Holmes and Sutcliffe, a noted opening pair, hit up Yorkshire's second innings total, Holmes making 107 and Sutcliffe 80. Oxford scored 300, Melville compiling 183 and Pataudi 70.

THREE KILLED AS RACE CARS CRASH

BROOKLANDS, Eng., May 9.—Two spectators and a mechanic were killed and several others critically injured during a race on the automobile track here.

The accident was caused by the collision of two racing cars, one of which left the track and tore off twenty yards of railing behind which a large crowd was standing.

Many of the spectators succeeded in avoiding the flying car, but at least a dozen were struck and flung to the ground. The drivers of the two cars escaped serious injury.

BELIEVE IT OR NOT - - - - - - - By Ripley

EXPLANATION FOR YESTERDAY'S RIPLEY CARTOON

Johnnie Rieck Hung Upside Down—By constant practice in the performance of this feat, Rieck finally established a record of one hour fifty-seven and a half minutes for hanging upside down. He is also able to drink and eat while remaining in this position. Rieck lives at 153½ Surf Avenue, Ocean Park, California.

Gypsies Do Not Come From Egypt—The name "Gypsy" is a corruption of the word "Egyptian," which was supposed to be the origin of the tribe. This assumption has been proved erroneous. Scientific evidence points to their having migrated from India, whence they spread all over the world, many centuries ago.

Ate His Way Through an 18-Inch Wall of Cheese—Herman Osterweil ate himself through an 18-inch wall of cheese as a result of the bizarre challenge. His Dutch sweetheart, having to choose between two candidates wooing her, made this accomplishment a condition for obtaining her hand. Osterweil won and married the girl. This story has been extensively covered by German and Dutch papers.

A Camel Can See With Its Eyes Shut—The camel has been adapted by nature to withstand the sudden and violent sandstorms which occur in the desert wastes over which it travels. It has valvelike nostrils, which shut out sand grains. The eyes are provided with a double eyelid. One lid is transparent and the camel can see through it.

Please address all queries to Cartoonist Ripley, c/o King Features, New York City, N.Y.

Billy Townsend and Snell Battle to Draw

Vancouver Boy Fights Vicious No-Decision Bout With Tacoma Druggist—Fielding Gains Draw With Britt in Torrid Battle

SEATTLE, May 9.—Billy Townsend, Vancouver, B.C., welterweight, and Doc Snell, of Tacoma, fought a vicious whirlwind six-round draw in the main event of a boxing show here tonight. Townsend weighed 146 pounds, and Snell 141.

The Tacoma slugger made a garrison finish to win the last two rounds and the draw decision. Townsend captured the second and third stanzas and the first and fourth were even.

The recently-appointed Seattle Boxing Commission saved Townsend from a defeat verdict when it discovered an error in Referee Adolph Schacht's decision. Schacht wrote his own decision on a slip of paper, gathered two more from the judges and raised Snell's arm. After reading the decisions, Phil Cook, chairman of the commission, called the referee back and pointed out the error.

One decision was awarded to Townsend, one to Snell, and the other was a draw. Townsend took no chances with Snell's swinging tactics and stayed on top of him for four rounds, piling up the majority of his points on in-fighting. At the start of the fight the Tacoman opened up with a shifting, swinging attack and caught the Canadian with many solid blows. He easily won the fifth round and had Townsend hanging on in the sixth. At one time the Vancouver boy put both his arms around Snell and hung onto the ropes.

FIELDING IN DRAW

Tommy Fielding, Victoria, B.C., welterweight, fought a torrid draw with Jimmy Britt, of Bellingham. Both boys hits freely and hard. Britt won the third round, Fielding the fifth and the other four were even. Britt hit Fielding a low blow in the fifth and the referee gave the Canadian a short rest instead of calling it a foul.

Cecil Geysel, Georgetown middleweight, won a decision over K. O. Nebres, of Manila; Ralph Evans, Seattle, welterweight, scored a technical knockout over Eddie Geysel, Cecil's brother, in the third round of their four-round go, and Allan Foster, Vancouver, beat Joe Doolan, Manila bantam.

GOLF AS CHAMPIONS PLAY IT

Which is better: to use the "stiff left arm" rule regardless of whether the swing is flat or upright, or to bend the left arm in the upright swing?

Answered by
WILLIE OGG

Regardless of the swing to be taken, the straight left arm is necessary in either case. The mechanics of the swing itself cause this situation to exist naturally. However, care should be taken to keep the arm from being too stiff at the top of the swing. In using the wooden clubs you should relax a little.

Many players are so built that it is impossible for them to take a full swing without bending the left arm somewhat. Such golfers should make a determined effort to keep the hands from dropping toward the shoulders at the top of the swing; that is to keep as much space as possible between the hands and the shoulders while the club is raised during the process of a stroke.

HOME RUN STANDING

Home runs yesterday in the major leagues follow:

Foxx, Athletics	1
Goslin, Senators	1
Rice, Senators	1
Gehringer, Tigers	1
Combs, Yankees	1
Manion, Browns	1
Sweeney, Red Sox	1
Morgan, Indians	1
Berger, Braves	1
Frederick, Robins	1
Orsatti, Cardinals	1
The leaders—	
Jackson, Giants	6
Klein, Phillies	6
Wilson, Cubs	6
Foxx, Athletics	6
Simmons, Athletics	5
Terry, Giants	5
Herman, Robins	5
Bissonnette, Robins	5
League totals—	
National	104
American	84
Grand total	188

COMPSTON WINS NORTHERN GOLF

Elongated British Professional Puts Four Splendid Rounds Together in Heading Field

HORTON SMITH FINISHES SECOND

SOUTHPORT, Eng., May 9.—Archie Compston, big British pro, today won the Northern professional golf championship of Great Britain. He defeated Horton Smith, young United States pro. Compston's total for the 72 holes was 285. Smith's card showed a score of 289. The entire match was played through high winds and rain, which considerably marred the closing day of the event.

ARCHIE COMPSTON

Compston put together a 70 and a 71 today after having led the field with a pair of 72's yesterday.

Smith, who had 72-74 yesterday, finished well with 72-71, but lost ground to the gaunt British player, who was at his best.

COTTON, SMITH TIED

Young Henry Cotton then came along with a 289 to tie for second money with Horton Smith, United States, in his seventy-two-hole medal play competition. Abe Mitchell followed Smith with 295, and George Duncan had 312. The leading scores were:

Compston, 72-72-70-71—285; Cotton, 73-74-68-74—289; Smith 72-74-72-71—289.

Compston received £200, (about $1,000) out of the £1,550 prize money; Cotton and Smith got £80 each and a gold medal.

Compston's 285 has been accomplished only once before in major competition in this country and that was by Bobby Jones in winning the British open at St. Andrews in 1927.

Hagen Shoots Splendid Round In Exhibition

MANILA, May 9.—Walter Hagen and Joe Kirkwood defeated Ben Pow, Philippine open champion, and Lieutenant Augustine F. Shea, army champion, four up and two to play, in an exhibition golf game here today.

Hagen took sixty-five strokes. Par is sixty-eight.

Today's Sport Card

EXHIBITION BASEBALL

2:30 p.m.—Port Angeles vs. Jokers.

6:00 p.m.—Port Angeles vs. Eagles.

WRESTLING

8:45 p.m. — Professional wrestling card at the Tillicum Gymnasium. Andy Brown, New Zealand, vs. Jack McCarthy, Chicago, in the eight-round main event. "Rocky" Brooks vs. Billy Coggins, Tacoma, five-round semi-final.

INTERHIGH TRACK MEET MAY BE HELD

Y.M.C.A. Officials to Hold Meeting With Delegates From High Schools to Discuss Proposition

GATHERING TO BE HELD WEDNESDAY

An interhigh school track and field meet may be held some time next month if the plans of officials of the Y.M.C.A. materialise. Next Wednesday afternoon at 5 o'clock, a meeting of representatives from Victoria, Oak Bay, Saanich and Esquimalt High Schools and Brentwood College and the University School, will meet to discuss the proposition. This gathering will decide whether it would be advisable to hold such a meet.

Archie McKinnon, physical director of the Y.M.C.A., declared yesterday that it would be a splendid idea to have athletes from the various high schools and colleges meet in a monster track and field duel. If the meet is held it will most likely be a few weeks before the closing of the schools.

In order to have keen competition two or three of the best athletes from each school would be chosen for each event and each man would be permitted to appear in two events.

It was during an interhigh school track and field meet that they discovered Percy Williams. He was running in the 100-yard dash for the Commerce High School of Vancouver, when some coach picked him out. The only way new material can be found in Victoria is to hold such a meet," McKinnon declared.

Dempsey Says Carnera Must Be Considered

ROCHESTER, Minn., May 9. — Jack Dempsey, former world's heavyweight boxing champion, reiterated that he would fight again if he can get in condition, in a talk and "informal quizz" before a joint meeting of the Rochester Kiwanis and Rotary Clubs yesterday.

"Shortly after I leave here I will go into training," the former champion said. "But I will not fight unless I get in 100 per cent shape. I want to be sure of it before I reenter the ring."

Dempsey is recovering at the Mayo Clinic following a minor operation.

"Carnera," Dempsey said, when questioned about the big Italian, "has not fought anyone tough enough to give a real indication, but a man of his size must be considered.

"Max Schmeling will be a close match for Jack Sharkey," Dempsey continued. "The fight will be so close that only when all the little things that happen during the training period have been considered will we be able to guess accurately on the winner."

SOFTBALL LEAGUE TO BE ORGANIZED

Ladysmith, Chemainus and Logging Company Teams Expected to Play in New Loop

Enthusiasts of the game in Ladysmith are making arrangements for a local softball league. The promoters anticipate at least a five-team competition, with two teams from Ladysmith, two from Chemainus and one from the V.L. & M. Company's logging activities at Camp 9.

A meeting to organize a league will be called during the early part of next week to co-ordinate district action in connection with the game, and it is probable the response will make possible the formation of a seven-team league.

COLORED OAKLAND BOY TAKES TITLE BY WIDE MARGIN

Young Jack Thompson Scores Sensational Upset by Outpointing Fields in Decisive Fashion—New Titleholder Given Ten of Fifteen Rounds—15,000 Fans Roar Approval

Ex-Champion, Crushed in Defeat, Cries Like Baby After Verdict

By CHARLES W. DUNKLEY
Associated Press Sports Writer

OLYMPIA ARENA, DETROIT, May 9.—There is a new welterweight champion of the world, a dark-skinned negro lad of Oakland, Cal., named Young Jack Thompson.

In one of the most startling upsets in years, Thompson, with the heart of a lion and the boxing skill of a Joe Gans, decisively defeated Jackie Fields, the titleholder, in a blistering fifteen-round battle in the Olympia Arena tonight.

After the last punch went flying through the air, Elmer (Slim) McClelland, the referee, unhesitatingly raised the negro's hand in victory. The crowd of 15,000 roared its approval. Fields, champion of less than a year, buried his head in his hands as he sat in his corner, crushed in defeat, and cried like a baby. It was the first time that he had defended the title since he won it on July 25 last year, when he defeated the tottering Joe Dundee on a foul in two rounds.

Thompson, the new champion, is the first negro to win the world's welterweight title in twenty-nine years, since Joe Wolcott won the honor from Rube Ferns by knocking him out in five rounds in Fort Erie, Ont., in 1901.

WON DECISIVELY

Thompson won the fight decisively and cleanly. He won ten of the fifteen rounds, with Fields taking three, and two (the ninth and twelfth) being even. Thompson, a master boxer, with the ring craftiness of the old master, Gans, fought a smart, cagey battle. He had Fields so tired and leg-weary after the tenth round that the champion hardly had sufficient strength to fight back.

Thompson himself came dangerously near being knocked out in the second round, but after that he swarmed all over the champion, scoring repeatedly with vicious right uppercuts to the chin and left hooks to the body. In the second round the crowd was on its feet with excitement as Fields cracked Thompson with a sharp right cross to the chin that staggered him and made his knees buckle for an instant. Fields tore into his injured foe and whipped three more rights to the same spot and then hooked a left to the head. Thompson sagged for a moment and then covered up to escape. After wrestling Fields in a clinch, the negro suddenly lashed out with his favorite punch, right uppercut to the jaw, and his danger was over.

This was Field's big opportunity, and he made the most of it, but could not knock the courageous negro fighter off his feet.

After the sensational second round Thompson began to give a marvelous exhibition of his ring cunning and boxing skill. He ducked and weaved, bobbing under Fields' punches and countered with deadly effect.

FIELDS IN DISTRESS

Up to the tenth round the battle was desparately fought, with Fields still having a chance to whip over a knockout punch. Thompson began to move ahead in the seventh and Fields began to show signs of distress at the start of the eighth. The champion made only a feeble attempt to combat the negro's two-fisted attack to the head and body. Near the end of the round Fields ran away with the crowd booing him.

With the start of the tenth the tide of the battle turned convincingly in Thompson's favor. Fields was a pathetic looking champion. He made no attempt excepting in spurts to fight back. Fields was bleeding from a wicked cut under his left eye before the tenth round ended.

After the tenth round the champion tired quickly, with Thompson cool and with plenty in reserve, forcing him all around the ring.

With the exception of the second round there was not a semblance of a knockdown, although Thompson, a dangerous puncher, was always on the alert to sneak over a finishing punch.

The battle was fought at the welterweight championship limit of 147 pounds. Both Fields and Thompson were under this figure when they weighed in at 2 o'clock this afternoon.

Fields weighed 145 3-4 and Thompson 142 3-4.

STEPS UP QUICKLY

Thompson first came into ring importance when he scored a startling knockout over Joe Dundee at the time the Baltimore Italian was champion. This match was fought in Chicago two years ago and Thompson knocked Dundee out in two rounds. The title, however, was not involved, as Dundee forced Thompson to weigh above the welter limit.

The new champion is twenty-five years old and has participated in more than 200 ring battles. Under the peculiarities of the financial arrangements for tonight's contest he will get only $2,500, while Fields, the dethroned champion, guaranteed $37,500, also will get a share of the purse that was to have gone to Thompson. This was the agreement provided Fields lost.

The battle fell short of attractig a capacity house and while the gate receipts were not available it was estimated they amounted to between $60,000 and $70,000.

Thompson Rushed to Hospital After Victory Over Jackie Fields

DETROIT, May 10.—Young Jack Thompson, newly crowned welterweight champion boxer, was taken to a hospital early today because of profuse bleeding of the eyes and nose, which started after his victory over Jackie Fields.

The boxer's condition was listed at the hospital as "temporarily serious."

Dr. Nathan Schlafar, who was present at the fight, and later cared for Thompson, said the boxer was suffering from renal contusions.

JOKERS TO MEET ANGELES SQUAD

Senior Amateur Baseball League Leaders to Oppose Visitors in Matinee Attraction

EAGLES WILL PLAY IN EVENING GAME

WES Stickney, southpaw, will go to the slab this afternoon at the Royal Athletic Park when the Jokers, league leaders, oppose the visiting Port Angeles team in the first game of a twin bill at 2:30 o'clock. The second tussle will be played at 6 o'clock when the Eagles, with a strengthened squad, will battle the visitors.

C. E. Shields, manager of the Angeles ball club, is bringing over a strong squad in hopes of handing the locals defeat in each fixture. In the afternoon game Tracy will go to the mound while Bradford will be at the receiving end. In the nightcap Perry Newbury will do the hurling with Lee completing the battery. The remainder of the team will line up as follows: MacDougall, 1b.; H. Maddux, 2b.; Jackstead, s.s., and O'Neal, 3b. Bowles, R. Maddux and Eldridge will chase the fly balls in the outer gardens.

As this is the first outside team to visit here this season it is expected that a bumper crowd will be on hand.

Soccer Players Questioned at Special Probe

VANCOUVER, May 9.—Although players and officials of the St. Andrews Football Club were questioned for more than two hours at the special meeting of the B.C.F.A., on Thursday night, in the Hotel Georgia, Secretary Christie announced to the press this morning that the investigations were not yet completed and that there was nothing to report at this stage.

Giant Italian's Opponent Loses Fight to Snyder

SAN FRANCISCO, May 9.—Angus Snyder, rough, tough heavyweight from Kansas City, won a ten-round decision tonight over Leon Chevalier, the big San Francisco negro, who was responsible for the Primo Carnera rumpus over in Oakland a few weeks ago.

MARCEL RAINVILLE DOWNS NUNNS IN PRACTICE MATCH

PHILADELPHIA, Pa., May 9.—The first of the trial matches here among the Canadian tennis players who will meet the United States team next week in the Davis Cup tie, was won today by Marcel Rainville of Montreal, who defeated Gilbert Nunns, of Toronto, in straight sets. The scores were 6-2, 6-1, 6-2.

The match was played at the Philadelphia Country Club, where the Davis Cup matches will be played.

CUBS GO TO TOP IN NATIONAL LEAGUE RACE

Champion Chicago Crew Stops Giants 6-5 to Take Lead

Brooklyn Robins Pounce on Pirates for Victory —Senators Go Into Tie for Lead in American With Athletics—Yanks Defeated

NATIONAL LEAGUE

CHICAGO, May 9.—The Chicago Cubs, National League champions last season, today reached the top for the first time this year by defeating the New York Giants, 6 to 5. The Giants dropped to second place. A three-run rally in the eighth enabled the Cubs to win after they had trailed almost from the start. With two out, Pruett blew up and gave three successive hits, two of them doubles by Hartnett and Stephenson, for three runs.

	R.	H.	E.
New York	5	14	1
Chicago	6	11	0

Batteries—Pruett, Heving and O'Farrell; Carlson and Hartnett, Taylor.

Grimes Too Polite

ST. LOUIS, May 9.—Wee Willie Sherdel pitched effectively today after Johnson had been driven from the box and the Cards won from Boston, 10 to 6. Grimes was ejected from the game by Umpire Mike Donohue because he was too polite. After Donohue had called Wilson out on strikes in the third, Grimes took off his cap and ostentatiously thanked him, but the umpire, unlike most of the fans, saw no humor in it.

	R.	H.	E.
Boston	6	10	1
St. Louis	10	13	2

Batteries—Grimes, Brown and Cronin, Gowdy; Johnson, Smerdel and Wilson.

A Costly Error

CINCINNATI, May 9.—An error by Joe Stripp, which cost two runs, gave the Phillies a 3 to 1 victory over the Reds today.

	R.	H.	E.
Philadelphia	3	10	2
Cincinnati	1	7	1

Batteries—Benge and Davis; May, Campbella and Sukeforth.

Robins Outrally Pirates

PITTSBURGH, May 9. — The Brooklyn Robins outrallied the Pirates in the last two innings today to win 7 to 4. Bill Clark and Jess Petty waged a mound duel for the first seven frames, with Brooklyn holding a 2-0 lead after the sixth.

	R.	H.	E.
Brooklyn	7	11	1
Pittsburgh	4	9	0

Batteries—Clark, Dudley and Lopez; Petty, Meine, Stoner and Hemsley.

AMERICAN LEAGUE

WASHINGTON, May 9.—Pounding the offerings of Chicago's pitchers all over the lot the Nationals today defeated the White Sox, 14 to 3. Rice and Goslin each poled out home runs with two on.

	R.	H.	E.
Chicago	3	13	1
Washington	14	15	2

Batteries—Henry, Walsh, Caraway and Riddle; Brown and Spencer.

Uhle Beats Yanks

NEW YORK, May 9. — George Uhle's pitching gave the Detroit Tigers a 5 to 4 victory over the Yanks today. Uhle held the Yankees to eight hits and struck out eight.

	R.	H.	E.
Detroit	5	8	1
New York	4	8	0

Batteries—Uhle and Rensa; Wells, Johnson, Pipgras and Dickey.

Sox Whip Browns

BOSTON, May 9.—The Red Sox defeated the St. Louis Browns, 5 to 2, here today. McFayden held the visitors to six hits.

	R.	H.	E.
St. Louis	2	6	1
Boston	5	10	0

Batteries—Crowder, Collins and Manion; MacFayden and Heving.

A's Win Again

PHILADELPHIA, May 9.—Philadelphia outslugged Cleveland in a hard-hitting game today, the world's champions winning, 9 to 4. Foxx, of the A's, and Morgan, of the Indians, hit home runs.

	R.	H.	E.
Cleveland	4	10	3
Philadelphia	9	17	2

Batteries — Holloway, Harder, Ghatto and L. Sewell; Grove and Perkins.

COAST LEAGUE

LOS ANGELES, May 9.—Defective hurling spelled defeat in the fourth home appearance of Hollywood here today, when San Francisco collected sixteen hits to win, 9 to 3. Donovan with four singles and Cavaney with two doubles and a single led the assault on Hollerson and his relief, Yde. The effort of the Stars to retaliate was feeble and ineffective.

	R.	H.	E.
San Francisco	9	16	1
Hollywood	3	7	1

Batteries — Zinn and Gaston, Warren; Hollerson, Yde and Bassler.

Indians Take Another

PORTLAND, May 9.—Seattle defeated the Portland Beaver-Ducks again today, 3-2. The game was a battle between the pitchers, Hanson and "Lefty" Ortman, who came through even in hits allowed, but Seattle managed to bunch timely hits with Portland misplays.

	R.	H.	E.
Seattle	3	7	0
Portland	2	7	2

Batteries—Hanson and Borreani; Ortman and Woodall.

Missions Come to Life

SAN FRANCISCO, May 9. — San Francisco's Missions perked up today and won their first game of this week's series from Los Angeles, defeating the Angels, 17-13, in a free-hitting affair that saw batting averages on both sides fattened. Los Angeles used four pitchers and two catchers, and made seventeen hits, four more than the home team, all to no avail.

	R.	H.	E.
Los Angeles	13	17	1
Missions	17	13	0

Batteries—Gaecht, Walsh, Holling, Peters and Manham; Caster, Nelson and Hofmann.

Oaks Nose Out Sacs

OAKLAND, May 7.—Aided by two errors and excellent pitching, Oakland defeated Sacramento, 2-1, here today. Hurst let the visitors down with four hits. In their half of the fourth inning the Oaks counted twice. Hurst singled to bat in the winning run.

	R.	H.	E.
Sacramento	1	4	2
Oakland	2	6	1

Batteries—Vinci, Gould and Wirts; Hurst and Read.

Agnes—I see Ruth is engaged again.

Frances—Yes, she's a great ring general.—Fight Stories.

Prince of Wales To Visit U.S. for Big Yacht Races

NEWPORT, R.I., May 9.—The Prince of Wales in all probability will be a Newport guest during the international races for the America Cup off here in September, it was learned today.

PREAKNESS CAPTURED BY GALLANT FOX

Earl Sande Gives Son of Sir Galahad III Great Ride in Winning Big Stakes at Pimlico

RACE WATCHED BY 50,000 PEOPLE

EARL SANDE

BALTIMORE, May 9.—Gallant Fox, son of Sir Galahad III, today won the $50,000 Preakness at Pimlico, defeating ten of the best three-year-olds in training.

Crack Brigade was second, with Snowflake third. Gallant Fox, which carried the silks of William Woodward's Belair Stud went to the post a 7 to 10 favorite. Crack Brigade is owned by T. M. Cassidy, while Snowflake ran in the silks of W. J. Salmon.

With Earl Sande in the saddle, the great three-year-old from the Belair Stud came up in the strength to defeat Crack Brigade by three-quarters of a length. Snowflake also came up strong to finish a length back of the Cassidy entry.

Gallant Fox paid $4 for a $2 win mutuel, $4.30 to place and $2.90 to show. The place price on Crack Brigade was $7.20, while Snowflake paid $3.70 to show.

Maryland's outstanding turf event drew a crowd of nearly 50,000 to the historic Pimlico track for the fortleth running of the stake. Two hours before the eleven three-year-olds were called to the post, standing room in the big grandstand was at a premium, while space on the lawn was practically unobtainable.

Baseball At a Glance

AMERICAN LEAGUE

	W.	L.	Pct.
Philadelphia	14	6	.700
Washington	14	6	.700
Cleveland	12	7	.632
Chicago	8	10	.444
St. Louis	9	12	.429
Boston	9	12	.429
New York	7	11	.389
Detroit	8	15	.348

Results

Washington 14, Chicago 3.
Detroit 5, New York 4.
Boston 5, St. Louis 2.
Philadelphia 9, Cleveland 4.

NATIONAL LEAGUE

	W.	L.	Pct.
Chicago	15	8	.652
New York	11	7	.611
Pittsburgh	11	9	.550
Brooklyn	10	10	.500
Cincinnati	9	11	.450
Boston	8	10	.444
St. Louis	9	12	.429
Philadelphia	6	12	.333

Results

Chicago 6, New York 5.
St. Louis 10, Boston 6.
Philadelphia 3, Cincinnati 1.
Brooklyn 7, Pittsburgh 4.

COAST LEAGUE

	W.	L.	Pct.
Sacramento	19	12	.613
Los Angeles	18	12	.600
San Francisco	19	13	.594
Oakland	18	13	.581
Mission	14	16	.467
Seattle	14	16	.467
Hollywood	10	20	.333
Portland	9	20	.310

Results

Seattle 3, Portland 2.
San Francisco 9, Hollywood 3.
Oakland 2, Sacramento 1.
Mission 17, Los Angeles 13.

U.B.C. to Meet Montreal Reps In East Today

MONTREAL, May 9.—The Rugby team of the University of British Columbia, which has toured Ontario with great success, will meet the pick of Montreal's English Rugby players here tomorrow afternoon.

As a continuation of the recent warm, dry weather is expected, the grounds should be in good shape for the first Rugby match here this season. The Montreal team consists in the main of players who learned the game in England, and their captain is an old English international cap. Prominent in the local line-up is Ritchie McCoy, former star of the Halifax Wanderers.

Spokane Bowlers Roll High Score At Seattle Meet

SEATTLE, May 9.—Rains Metallic Packing Company five, of Spokane, won the five-man major championship in the Northwestern International Bowling Congress here tonight by rolling the greatest score of the tournament in the last round of team bowling. The Spokane trundlers cracked 2,875 pins.

FAIR ISLE SCORES FINE TURF VICTORY

Lord Derby's Filly Captures 1,000 Guineas at Newmarket by Head From Torchere

SISTER CLOVER FINISHES THIRD

NEWMARKET, Eng., May 9.—In one of the most thrilling finishes in the long history of the classic, Lord Derby's Fair Isle today won the One Thousand Guineas. Fair Isle beat out Torchere by a short head, and Sister Clover crowded into third place only a neck behind.

Fair Isle started at 7 to 4 against, favorite; Torchere, owned by Anthony De Rothschild, was at 10 to 1; and Sister Clover, owned by C. Wadia, also at 10 to 1.

Fair Isle lived up to her juvenile reputation by trouncing eighteen of the best fillies in training.

The race was over the Rowley mile, and was worth about $35,000. The only other classic for fillies on the English turf is the Oaks, to be run at Epsom a month hence.

The winner is a daughter of Phalaris by Scapa Flow, and she was ridden by Lord Derby's veteran jockey, Weston. Torchere, a Pomme de Terre-Torchlight filly, was ridden by Perryman, and Sirett had the mount on Sister Clover, a Friar Marcus-Sainfoin filly.

A great crowd thronged turf headquarters for the big event, which has been run since 1814.

Fair Isle maintained a fine record, having been one of the biggest money-winning fillies of last season, when out of five starts she won three times and was second twice.

BIG SIX FIND PICKINGS POOR

Oliver Only Member to Make Gain —Frank O'Doul Loses Even Twenty Points

The batting averages in the Big Six continued to slump yesterday without bringing any changes in the order of the batsmen. Oliver, the Red Sox rookie, was the only Big Six member who gained ground. He made his usual two hits in four times at bat, and added four points to his average, bringing it to .411. Rogers Hornsby lost nothing, as his injured heel kept him idle again, but all the rest dropped from five to twenty points.

Frank O'Doul was the worst loser, going from .468 to .448, as he went to bat five times. Ruth and Simmons had four times at bat for their single hits, losing six and seven points, respectively. Paul Waner had but three trips to the plate, and held first place, losing but five points.

The standings:

Player:	G.	AB.	R.	H.	Pct.
P. Waner, Pirates	20	77	18	38	.468
O'Doul, Phillies	17	67	15	30	.448
Oliver, Red Sox	21	95	16	39	.411
Simmons, Athletics	19	79	20	30	.380
Ruth, Yankees	18	71	19	25	.352
Hornsby, Cubs	15	44	4	10	.227

NANAIMO SOFTBALL

NANAIMO, May 9.—Last evening on the central sports grounds the South Wellington softball nine defeated the local Foresters, 11-5. The game was very tight and on several occasions only three men faced the pitchers. Gilmour, pitching for South Wellington, played a great game, and was given able support by Blake, Emmerson and Williams. The South Wellington team is fast developing into a great aggregation and the various teams in the league will have to "play ball" to take their measure.

For the Foresters, Paul, Begg and Longden played good ball. Longden, on the mound, was not given the support he warranted, but should be heard from before the league is far advanced.

Batteries: South Wellington, Grunwell and Gilmour; Foresters, Begg and Longden. Phil Piper, umpire.

Additional Sport on Page 20

McCARTHY WILL OPPOSE BROWN HERE TONIGHT

Chicago Grappler to Make Debut of Coast Tour at Tillicum Gym—Brooks to Meet Coggins

DOORS TO OPEN AT 7:30 O'CLOCK

Joe McCarthy, the latest of the Eastern crop of heavyweight grapplers to come to the Coast, will make his debut to Victoria fans tonight at the Tillicum gymnasium when he steps into the ring to meet Andy Brown, of New Zealand. Brown is the idol of local fans due to his clean tactics and his good sportsmanship. Built from the ground up and only recently giving a good account of himself here against Dr. Sarpolis, Cleveland physician, the big boy from New Zealand should be capable of making things very interesting for the Chicagoan.

Very little is known of the ability of McCarthy, but his photographs show him to be well assembled and capable of looking after himself against the toughest company. He is scheduled to go into the ring at 200 pounds.

BROOKS TO APPEAR

"Rocky" Brooks, Victoria iron man, will return to the ring after a week's absence, and match his skill of the grunt and growl pastime against Billy Coggins, Tacoma. In his last two starts the local wrestler registered victories, and tonight he will be out to make it three straight.

Coggins, in his last shot, lost to McLaughlin, of Vancouver, but those fans who follow the grappling game closely know that the Mainlander is a sweet wrestler, having won most of his bouts in a Vancouver ring.

Doors will open at 7:30 o'clock, with the first wrestlers entering the ring at 8:45 o'clock.

AURORA, Ill., May 9.—Results of horse racing here today follow:

First race—Six furlongs:
Seth's Companion (Mulrooney) ..... $10.00 $ 4.40 $ 3.40
Bright Flash (Mooney) ... 3.80 2.60
Birdie Wrack (Ross) 2.60
Time, 1:15 4-5. Also ran: Old Mark, The One, Celeste, Smithers, Sun Bonnita, King Pal. Scratched: Preferred, Welitha Ann, Patsy Lewis, Bee Keeper.

Second race—Six furlongs:
Kit Carson (Moran) ..$32.40 $15.00 $ 9.20
Chester (J. Frye) 8.60 4.40
Meriwick (Calvin) 6.00
Time, 1:14. Also ran: Sandy Hatch, King o' the Spa, Keepper, Jagger, Button, Timekeeper, Turquoise, Iaora, Theo Fay. Scratched: Geo. Groom, Everlasting, The Abbot, Platoon, Watch On, Hostain.

Third race—Four and one-half furlongs:
Miss Joan (Moran) ... $ 5.00 $ 4.00 $ 3.60
Red Tam (Remillard) 6.60 6.00
Maxie Binder (Mulrooney) 5.00
Time, :56 Also ran: Good Friend, Belial, Merylin S., Carolyn Barker, Maud Drapeau, Shasta Melody, Belbane, Lady Emily, Heel and Toe. Scratched: Royal Tent.

Fourth race—Four and one-half furlongs:
Irish (Ayraud) ..... $ 9.80 $ 8.00 $ 4.60
Back Bone (Leval) ... 9.00 8.60
Peter Ruff (Leyland) 3.80
Time, 1:08 1-5. Also ran: Pink Blossom, Andrasite, Jack Rankine, Christie Flanagan, Old Kickapoo. Scratched, Kate Geary.

Fifth race—Mile and one-sixteenth:
Torch (Romano) ..... $ 9.80 $ 4.80 $ 3.20
High Player (Moore) 6.20 4.80
Nani Hawaii (Frye) 3.00
Time, 1:47 2-5. Also ran: Richu, House Boy, Fatching.

Sixth race—Mile and one-sixteenth:
M. J. McNully, Jr. (Ayraud) ..... $13.00 $ 6.60 $ 4.60
Spanish Lay (Moran) 3.20
Time, 1:47 3-5. Also ran: Bird Brave, Mary B., Checkmate, St. Helena, Princely, Orme Girl, Forefather, Queer Quill, Paul Revere. Scratched, John T. D., Mart Bunch, Futuro, Lactarious, Raymondale, Rasuli.

Seventh race—Mile and seventy yards:
Master Samover (Mulrooney) ..... $ 8.20 $ 3.60 $ 2.60
My Lava (Frye) ... 3.40 2.60
Granite Dust (Dupey) 4.40
Time, 1:47. Also ran: Al Livingston, Oblige, Fire King, Troubanova

OVERNIGHT ENTRIES

First race—Six furlongs:
Katherine W. 108
Rincon 99
Golden Coina 111
Atcasa 102
Fay Hamilton 93
Milano 103
Miss Sourire 102
Mendaca 107
Tetra Glass 113
Suma 85
Aunt Mattie 102
Dinneford 98
Enthusiastic Edward 102
Royal Bella 89
Turquoiva 98
Kit Carson 106

Second race—Six furlongs:
Gibbons 98
Shasta Lady 99
Gracious Ks 95
Mad Sketch 106
Magdalena 103
Saddlesaria 97
Senora 95
Fretwell 103
Goldhark 102
Bean Aspin 106
Prospect 103
Brushing 98
Lenny 93
Roy Crofter 89
None Nicer 95
Watch On 104
The Abbott 106

Third race—Six furlongs:
Megazza 106
Ida O'Day 108
Dr. Bidencope 103
Miss Lester 101
Irfaneh 106
Favorite II 113
Vicksburg 97
Walter R. 107

Fourth race—Five furlongs:
Cara Calla 107
Adam's Money 107
Rare Charm 115
Black Stockings 107
Downpour 115
Talented Prince 112
Peggy J. 116

Fifth race—Six furlongs:
Jack Haskel 118
Charm 106
Play Fellows Dream 97
Little Gyp 103
Kingstone 115
Nova D. 103

Sixth race—Mile and seventy yards:
Andromeda 104
Don Fernando 98
Tommy Lad 94
Battle Axe 109
First Mission 101
Alto 96
Yam Toy 106

Seventh race—Mile and one-sixteenth:
Black Bart 116
Bill Phillips 113
Pat Field 102
Paddy 106
Gold Handle 108
Lancer 106
Alloy 108
Miss Maryland 103
Formic 106
Mary B. 109
Dumpsie ay 106
Omrah 108

Weather clear; track fast.

PARENTS TO BE GUESTS OF CLUB

"Mother and Dad" Night Will Be Held by Y.M.C.A. Swimming Club Wednesday Night

The Y.M.C.A. Swimming Club will hold a "mother and dad" night next Wednesday, at 8 o'clock, at the association's headquarters in the way of an impromptu water gala, followed by a social and distribution of prizes to the winners of the various Winter handicaps.

Coach Colin McFayden, who has trained the members for every major aquatic meet held in the city, will be in charge of the arrangements, assisted by other officials of the swimming club. As a large number of parents are expected to attend, a short programme has been arranged in order to show the spectators what can be achieved through some fine tutoring.

Following the running off of the seven events, Coach Colin McFayden will give a coaching demonstration. The social hour will commence about 9 o'clock, during which the prizes will be presented.

The following events are on the programme:

MEN'S

40 yards, free style.
40 yards, back stroke.
40 yards, breast stroke.
Relay race.

WOMEN'S

40 yards, free style.
40 yards, breast stroke.
Mixed relay race.

ALBERNI GOLF CLUB LADIES ELECT OFFICERS

PORT ALBERNI, May 9. — The first meeting of the lady players of the Alberni Golf Club was held last evening and was called for the purpose of forming a social club to be carried on in connection with the golf association. Mrs. McLean Fry, ladies' captain, presided. Officers elected for the coming year were Mrs. F. S. Wilson, vice-president; Mrs. F. G. Weaver, president; Mrs. D. R. Kelly, secretary-treasurer; Mrs. Clifford Pineo, Mrs. Gordon M. Campbell and Miss Freda Hilton, tea committee. It was decided that anyone may join the social club at the fee of $1, which would entitle them to the privilege of the golf club upon paying the usual green fee.

It was stated that the golf club grounds had been purchased by Mr. A. T. Turner, who intends to place the green and fairways in first-class condition, including the laying of water to the various greens. In a short time Mr. Turner intends to erect a modern clubhouse.

Lawn Mowers Sharpened $1.00

In our repair department we are fully qualified to execute any repairs to bicycles or sporting goods.

BICYCLES, SPORTING GOODS, TOYS AND RADIOS

Peden Bros.

1110-12 Douglas Street—Phone 817

S-T-O-P At Cowichan Bay Buena Vista Hotel

MAJOR W. J. FANNING, Prop.

Copper Tones

English Silkean Shirts for Men

Made with collars attached or detached at $3.00
Ties to match at $1.00

Price & Smith

Limited
614 YATES ST.

SPORT OXFORDS *. . . in the latest styles*

ON the links . . . at country clubs everywhere this Summer you'll find well-dressed men wearing the models we're now inviting you in to see!

From $6.50 Up

CATHCART'S

1202 DOUGLAS TELEPHONE 1125

After a dinner to your liking . . . after a successful coup . . . when fortune smiles and life seems sweet . . . there's nothing like a good cigar.

LA PALINA

"The cigar that's made good"

2 for 25c. (foil wrapped)
10c. straight (foil wrapped)
15c. straight

MADE MILD BY MODERN METHODS

Soft Ball *is "in" again!*

And the logical place to get your supplies is where they know most about it! Come in and see our selection today!

Official Spalding Balls $1.00 to $1.25
Balls, 50c to $1.75

Plimley & Ritchie, Ltd.

"Where the Other Fellows Deal"
(Arcade Block)
611 View Street—Phone 1707

Just Arrived!

A NEW

SPARTON RADIO

$241.50

This beautiful new model is the last word in radio efficiency, and is constructed in the usual thorough Sparton manner.

You are invited to hear this 10-Tube Model in your own home.

Kent's

641 Yates St. Phone 3449

Why you, too, should choose these better suits!

TRUE—you can buy a suit for less than $35. But will it keep its smartness? Choose one of our new Spring worsteds at $35, or slightly more, and so much better is its cut and tailoring, so much finer is the fabric, that it will retain its shape and smartness for the extra months of wear that more than justify the extra dollar or so.

FLANNELS

White or grey. Real English pure wool. Hang and drape properly through proper cut to fit any figure. From $8 to $15.

W. & J. WILSON

Men's and Boys' Clothes
Jaeger Woollens—Burberry Coats
Established 1862
1117-1121 Government Street Phone 803

BICYCLES ON EASY TERMS

ROBINSON'S 1220 Broad St. Opp. Colonist

"TRY A NIP TONIGHT"

Grant's BEST PROCURABLE *Scotch Whisky*

BOTTLED & GUARANTEED BY

William Grant & Sons Ltd.

TRADE MARK

PRODUCE OF SCOTLAND

DISTILLERS
THE GLENFIDDICH AND GLENFARCLAS-GLENLIVET DISTILLERIES SCOTLAND

The Original Label — look for it at the Vendor's and insist on GRANT'S "BEST PROCURABLE"

This advertisement is not published or displayed by the Liquor Control Board or by the Government of British Columbia.

PROPHESIES BRIGHT FUTURE FOR CANADA

Mr. W. Sanford Evans Gives Inspiring Address to Chamber of Commerce Members

ENERGIES MUST BE WISELY DIRECTED

"With Canada's splendid resources behind us, we can face the future with confidence. The economic strength of our position would not justify any other attitude," said Mr. William Sanford Evans, first president of any Canadian Club, in addressing the annual meeting of the Victoria Chamber of Commerce yesterday.

"My impression is that general conditions in Canada are at least as good as in any other part of the world today. It is true that we are passing through a period of readjustment, but this is a logical outcome and gives no cause for grave concern.

"If we consider the tremendous scale upon which Canada is built physically, we realize that her huge mountains and prairies are indicative of the massive and unshakable strength of this country. What we have, we have in vast quantities, and this very fact constitutes one of our chief problems, since today Canada offers the world's chief reserve of undeveloped resources.

ENORMOUS SUPPLIES

"In the year 1928, those who grew wheat on the prairies had to find well over 75,000,000 people to consume their product. Of our apple crop, at least 40 per cent is surplus, and this is another condition which has to be faced.

"Remember that, in the aggregate, there can be no such thing as "over-production," but it is very possible that there may be misdirected production. I often wonder whether we Canadians are not inclined to over-theorize. We are too apt to think that the building of a magnificent dock, with granite sides and bronze snubbing posts is all that is necessary to attract shipping, and the same thing applies to the building of our elevators.

"There are certain fundamental laws of trade which we cannot afford to neglect. We must get unit costs down by producing quantity; we must also produce quality—that quality which is suited to the market of the time.

ARTIFICIAL CHANNELS

"We cannot compel demand, and we are mistaken if we attempt to divert the natural trend of commerce by digging artificial channels. We should rather place ourselves in a position where we can anticipate the natural flow of trade.

"Trade does not always proceed by grades. It has its own laws, and the work which lies before Canada should prove stimulating, owing to the need for diversification.

"We must watch the set of outside influences, such as that from Europe which has been affecting our wheat market for the past twelve months. Above everything, it is worse than foolish to contemplate shortening the hours of labor to any marked degree. The solution to our problems, rather, lies in hard work, wisely directed.

"The prospect, moreover, is full of romance, the romance of magnitude, the romance of vast stretches of primaeval forest, the romance of the as yet unconquered and, perhaps, unconquerable North.

"We can make of Canada the greatest civilization in the world; and if we can, we should; and if we should, we will."

Mr. J. O. Cameron moved a hearty vote of thanks to Mr. Evans at the conclusion of the later's inspiring address.

TO DEMONSTRATE GRADES OF BEEF

Meeting for Housewives Will Be Held on Wednesday at Chamber of Commerce

Housewives of the city will almost certainly be keenly interested in the beef-grading demonstration which is to take place in the Chamber of Commerce auditorium on Wednesday afternoon, May 14.

Arranged by the Provincial Government at the instigation of the Dominion Government, which has recently awakened to the fact that there is an appalling wastage of beef, due in part to the lack of knowledge of the proper cuts, the demonstration will be carried out by a competent representative of the Federal Government sent out by Ottawa, and Mr. George Sangster has arranged to secure the beef. The various cuts, both wholesale and retail, will be shown, and the housewife will be shown some of the lesser known cheaper parts of the beef which, although assiduously neglected at the present time, make excellent dishes when properly prepared. After attending this demonstration she will know how to distinguish a good cut when she sees it, and also what kind of a cut she is entitled to get for certain prices.

At the present time the demand for specific cuts is resulting in a great wastage of beef and the high prices which are the corollary to this. By teaching the housewife how to use a wider range of cuts and thus consume the whole beef, the wastage is eliminated and the price cheapened.

It was in the restaurant in one of the smaller towns in England. "Have you any oysters?" asked the diner.

No, sir," said the waiter.

"Any lobsters?"

"No, sir."

"Any prawns?"

"No, sir. The only shellfish we 'as is heggs, sir."

ANOTHER EXTRA BARGAIN DAY

THE CLIMAX TO OUR GR

260 Years in Canada

HBC SERVICE GROCERIES PHONE 1670

Delivery Free

Finest B.C. Granulated Sugar, 10-lb. paper sack ... 65¢
20-lb. paper sack ... $1.25
100-lb. sack ... $5.80

Flour Special
Wild Rose Brand Pastry Flour,
10-lb. sack. Special at ... 47¢
24-lb. sack. Special at ... $1.05
49-lb. sack. Special at ... $2.05

King-Beach Brand Pure Strawberry Jam, 4-lb. tin. Special ... 58¢
Mayflower Brand Pure Orange Marmalade, 4-lb. tin. Special, 46¢

Canned Peach Special
Del Monte Brand Sliced Peaches, No. 2 tin. Special, 23¢
2 tins for ... 45¢
Libby's Sliced Peaches, No. 2½ tin. Special at ... 35¢
2 tins for ... 68¢

Ashcroft Brand Tomato Ketchup, large bottle. Special at ... 23¢
Moist Sair Dates. Special at 4 lbs. for ... 25¢

Fancy Quality White Meat Walnut Pieces. Special at, per lb. ... 32¢

Canned Vegetable Specials
Evergreen Peas. Special at 2 tins for ... 25¢
Royal City Green Cut Beans, No. 2 tin ... 18¢
Royal City Peas, No. 2 tin, size 3, per tin ... 22¢

Dischо Sliced Pineapple. Special, per tin ... 10¢

Tea and Coffee Specials
Our Mogul Brand Tea. Special, per lb. ... 32¢
H B C No. 1 Broken Orange Pekoe Tea. Special at, lb. ... 65¢
3 lbs. for ... $1.90
Our Special Value Coffee. Special, per lb. ... 33¢
H B C Mocha and Java Coffee. Special, per lb. ... 60¢

Blue Ribbon Tea, 1-lb. packet. Special at ... 47¢

Fancy Quality Mixed Biscuits, fresh from the factory. Special, per lb. ... 27¢

Provision Specials
Finest Quality New Zealand Butter, per lb. ... 39¢
3 lbs. for ... $1.15
Selected Creamery Butter at, per lb. ... 38¢
3 lbs. for ... $1.12
Pure Bulk Lard. Special, lb., 18¢
3 lbs. for ... 52¢

Bacon and Ham Specials
Swift's Premium Hams, whole or shank half. Special, lb. ... 37¢
Selected Smoked Picnic Hams. Special, per lb. ... 25¢
Sweet Pickled Picnic Hams. Special, per lb. ... 24¢
Shamrock Side Bacon, sliced. Special, per lb. ... 48¢
Plain Smoked Back Bacon, sliced, per lb. ... 50¢

Our Special Side Bacon, sliced. Special, per lb. ... 40¢
Our Special Back Bacon, sliced. Special, per lb. ... 40¢
Whole or half. Special at, per lb. ... 35¢

Cheese Specials
Fine Quality Mild Cheese. Special, per lb. ... 27¢
Chateau, Brookfield and Goldenloaf Cheese, bulk. Special, lb. ... 38¢
Prime Ontario Cheese, per lb., 35¢

Cake Specials From Our Own Bakery
Chocolate Eclairs, Cream Cakes and Lemon Cheese Tarts. Special, per dozen ... 60¢
Congress Tarts and Mocha Balls. Special, per dozen ... 40¢
Mocha Cakes and Rum Cakes. Special, each ... 50¢

—Lower Main Floor, HBC

HBC Quality Meats

Red Ribbon Beef, Government Graded
Deep-Cut Sirloin, per lb. ... 45¢
T-Bone Roast, per lb. ... 42¢
Sirloin Tip and Aitch Bone, per lb. ... 38¢
Wing Loin Roast, short, lb., 37¢
Prime Rib Roast, per lb. ... 32¢
Rump Roast, per lb. ... 33¢
Thick Rib Roast, per lb. ... 28¢
Pot Roast, per lb. ... 22¢
Plate Beef and Brisket, lb. ... 18¢

Pork
Legs, whole, 10 lbs. to 12 lbs., per lb. ... 28¢
Fillet and Loins, per lb. ... 35¢
Shoulders and Sides, per lb. ... 25¢

Lamb
Legs, Loins and Fillets, lb. ... 45¢
Racks, breast on, per lb. ... 30¢
Shoulders, whole or half, lb., 28¢

Veal
Fillets, per lb. ... 45¢
Loins, per lb. ... 40¢
Rumps, per lb. ... 38¢
Shoulders, per lb. ... 28¢
Breast and Neck, per lb. ... 20¢
Veal Shanks, per lb. ... 15¢

Young Australian Mutton
Legs, whole, average 6 lbs., per lb. ... 30¢
Loins, average 4 lbs., per lb. ... 22¢
Shoulders, whole or half, lb., 18¢
Ribs, trimmed, per lb. ... 20¢

Poultry
Roasting Chicken, per lb. ... 48¢
Heavy Fowl, per lb. ... 35¢
Light Fowl, per lb. ... 33¢

Sausages
Imperial Pork Sausages, lb. ... 30¢
Beef and Pork Sausages, lb. ... 20¢
Our Own Brand Sausages at, per lb. ... 15¢

—Lower Main Floor, HBC

Semi-Porcelain Breakfast Sets
Special Price, Extra Bargain Day ... **3.19**
32-Piece English Semi-Porcelain Breakfast Set in the plain octagonal white and pure white body and neat shapes.
—Third Floor, HBC

Semi-Porcelain Tea Sets
Special Price, Extra Bargain Day ... **2.29**
22-Piece English Tea Sets in the plain octagonal white. Neat and attractive sets.
—Third Floor, HBC

English Cups
Special Price, Extra Bargain Day
6 for 75c
English Semi-Porcelain Cups only. In the Colonial white and gold line border.
—Third Floor, HBC

Limoges Tea Set
Regular $12.00. Extra Bargain Day ... **8.95**
22-Piece French Limoges Tea Set in the Chamberry pattern. A neat brown and cream border design with cluster of roses on pure white body.
—Third Floor, HBC

Child's Table Sets
Regular 50c. Extra Bargain Day ... **25c**
3-Piece Child's Set consisting of cup, saucer and plate in the Felix pattern. Useful size.
—Third Floor, HBC

200 Girls' Rayon Vests and Bloomers
Special Price, Per Garment ... **59c**
A special purchase late in arriving and marked particularly for the last day of our sale. Excellent quality Rayon Bloomers with double gusset, and opera-top Vests in pastel shades. Vests for 6 to 10 years. Bloomers for 6 to 14 years.
—Second Floor, HBC

95 Girls' Tweed Coats
Special Price, Extra Bargain Day ... **5.95**
Eight styles in this special group of swagger Tweed Coats for the young miss of 6 to 12 years. Also six styles in little tots' 2 to 6-year sizes. In sand, grey and blue mixtures and nicely lined.
—Second Floor, HBC

100 More Children's Melton Blazers
Special Price, Extra Bargain Day ... **1.75**
Dozens of these serviceable little garments just in time for the last day's shopping. In an all-wool navy Melton trimmed with monogram and assorted silk braids. Sizes for 5 to 12 years.
—Second Floor, HBC

Some Outstanding Specials in Hardware

Wash Boilers
Heavy tin with copper bottoms. Large size. Regular $3.25 ... $1.89
All copper, No. 9. Regular $5.25. For ... $3.95

Tin Range Kettles
In 3-pint size for quick boiling. Special, each ... 33¢

Ice Cream Freezers
In quart size, all metal. Special, each ... $1.59

Aluminum Range Kettles
In 3-pint size, with flat bottoms. Special, each ... 89¢

Meat Safes
Protect your food from the deadly housefly. These meat safes are all constructed with galvanized wire. Made in three sizes. Special at $2.89, $3.39 and ... $4.39

Electric Irons
The "Victory"—absolutely guaranteed—all nickel plated, with tip-up back rest and full-length cord. Special ... $1.79

Aluminum Pails
10-quart size. Special ... 89¢

Food Choppers
Complete with 4 cutters. Special, for ... 85¢

—Third Floor, HBC

200 Girls' Frocks and Ensembles
Special Price, Extra Bargain Day ... **1.79**
Just what every young miss will want for the Summer season for school—Smart Print and Pique Ensembles and Figured Broadcloth Dresses—six styles in this special group. All sizes for 2 to 14 years.
—Second Floor, HBC

Hudson's Bay
INCORPORATED
Other Stores at Winnipeg, Yorkton, Saskatoon, Edmonton, C

A Million Dollars' Worth of Merchandise Marke

500 New Beach and Outing Frocks
In Three Special Groups for Saturday Selling

All One Price 2.95
Two for $5.75

Group One—250 Figured Voile Frocks
in fifteen styles, including Princess silhouette models with flared and frilled skirts and smart new straight lines with new cape collars or V necks. Sleeveless styles are featured and also half sleeves and long sleeves. Gay figured voiles in peach, pink, rose, green, powder, red, black and white and sand and red. All sizes in the assortment from 36 to 46. Price ... **2.95**

Group Two—150 Hand-Made Linen Frocks
Excellent Quality Hand-Made Pure Linen Frocks in smart straight-line styles with V or square neck and embroidered or trimmed in applique work in modernistic patterns. Colors are saxe, buttercup, peach, rose, green and white. Sizes 36 to 44. Price ... **2.95**

Group Three—150 Fugi Silk and Craysheen Frocks
For sports, office, tennis or outdoor wear, these New Silk and Craysheen Frocks are much in demand. They are so smart in the new straight-line styles with pleated skirts or princess silhouette with flare and showing all the latest in necklines and trimmings. Shown in peach, powder, Nile, orchid, royal, red, rosewood and white. Sizes in the assortment from 14 to 40. Price ... **2.95**
—Second Floor, HBC

Mother's Day Gifts in Silverware

Rose Bowls
Of electro-plated nickel-silver with fine pierced design on the edge and wire mesh to hold flowers. The bowls are in comport style and on a slender stem. They make nice fruit bowls too when the mesh is removed. Special at ... $6.50

Sandwich Trays
With plain centre and heavily-pierced border design with leaf motif at the ends. In heavily-plated nickel-silver with a stationary handle of filigree. An exceptional value at ... $6.50

English Butter Dishes
Made with small dainty designs on the edge. Complete with frosted glass inset and silver knife. Special ... $2.25
—Main Floor, HBC

Notion Section Specials

Novelty Rubber Aprons
Assorted styles and colors. Regular 98c and $1.25. For ... 69¢

Suit and Coat Hangers
White hardwood with extra bar. Regular, each 14c. Sale Price, 3 for ... 19¢

Sew-On Hose Supports
Pink only, of reliable quality elastic and finished with rubber buttons. Sale Price, per pair ... 19¢
2 pairs for ... 35¢

Cutting-Out Scissors
Large size and exceptional quality at a tremendous saving from regular prices. Sale Price, pair ... 39¢
—Main Floor, HBC

500 Pieces of Dainty Rayon Lingerie at 1.59 a Garment
2 Garments for $2.95

One of the most outstanding values of our Anniversary Sale is represented in the two special purchases comprising this group. Included are such fine quality garments as the Lavender Line Brevities, while there are other makes in Heavy Quality Rayon Tailored and Lace-Trimmed Pyjamas, Slips, Teddies, Brevities, Tailored and Lace-Trimmed Combinations, Brassiere and Bobette Sets, Pettinicks, etc., that have only recently sold for $1.95 to $2.95. In dainty lingerie shades and in small, medium and large sizes. Anniversary Sale Price, per garment ... **1.59**
2 garments for $2.95
—Second Floor, HBC

Students' Two-Pant Suits
Extra Bargain for Saturday ... **12.50**

All new Spring and Summer models. Single and double-breasted styles. Trousers finished without extra charge. Sizes 11 to 18 years.

Boys' Shorts
Blues, flannels and tweeds, fully lined, belt loops and three pockets. Sizes 4 to 14 years ... **95c**

First Longs
Hundreds of pairs of Young Men's Odd Pants; sizes 11 to 18 years assorted leg lengths ... **1.95**
—Main Floor, HBC

Extraordinary Value in Men's Clothing

24.50 One and Two-Pant **SUITS**
Regular $27.00, $29.50, $35.00 and $39.00 Values
For Men and Young Men

Suits for business or better wear. Jackets with peak or notch lapel and medium wide trousers. Perfect-fitting garments.

Talls
Regulars
Stouts
Shorts

New season's smart models with shapely coat, rope shoulders, pleated pants; also the more conservative models.

A wonderful range of cloths; light and dark shades. No extra charge for finishing. On sale at 9 a.m. Saturday.

Men's Hand-Tailored SUITS 44.50
15 Suits only, tailored from finest English woollens. New styles. Odd sizes. Regular to $65.00.

Topcoats
18 garments, all new styles and cloths; sizes 35 to 46. Saturday
16.00
—Main Floor, HBC

250 Women's Home and Garden Smocks at $1.00
120 Women's Heavy Quality Cotton Broadcloth Smocks in assorted colors; also 130 women's smart tubfast figured cretonne Smocks in gay patterns and color combinations. All sizes 36 to 44. Special for last day of sale ... $1.00
—Second Floor, HBC

Gossard Step-Ins and Side-Hooking Girdles
Regular to $11.50. Extra Bargain Day ... **6.95**
Beautiful Brocade Girdles in the semi-step-in and side-hooking style with heavy elastic side panels. These are odd sizes and discontinued numbers.
—Second Floor, HBC

Corselettes, Girdles and Front-Lacing Corsets
Regular to $4.50. Extra Bargain Day ... **2.98**
Gossard Front-Lacing Corsets, made of stripe coutil in long hip style. Girdles with front clasp and elastic side panels; and Corselettes of good strong material, some with swami tops. All made with elastic inserts and good hose supports.
—Second Floor, HBC

Pure Thread Silk Hose
Special Price, Extra Bargain Day ... **1.79**
Full-fashioned service-weight standard quality all perfect Hose with French or square heels. A good range of shades in all sizes 8½ to 10. This is regular merchandise.
—Main Floor, HBC

Women's Mercerized Lisle and Silk Hose
Special Price, Extra Bargain Day ... **69c**
2 Pairs for $1.25
Reliable Hose, 4-and-1 rib silk and mercerized lisle. With full length leg and hem tops, seamless through sole. Suitable for women and for growing girls for house and beach wear. Sizes 8½ to 10. All shades.
—Main Floor, HBC

French Kid Gloves
Special Price, Per Pair, Extra Bargain Day ... **1.98**
Broken selection of sizes and colors in this group. These dainty French Gloves are made from fine pliable skins, and some of them are washable. They feature turn-back cuffs or flare cuffs with strap or tailored styles. All are very attractive and perfect fitting. Sizes 5¾ to 7¼.
—Main Floor, HBC

Oddments in Children's Hose
Special Price, Extra Bargain Day ... **39c**
3 Pairs for $1.00
Three-Quarter and Half Socks, also Full-Length Hose in broken sizes and colors, but grouped to clear; Golf Hose with turn-down cuffs, Silk and Lisle Hose, also Little Wool Socks. Among these are sizes and styles suitable for both boys and girls.
—Main Floor, HBC

Women's Chamois Suede Gloves
Regular to $1.25. Extra Bargain Day ... **79c**
Superior Quality Suede Gloves with dainty two-tone effects. Turned-back or tailored cuffs, attractively trimmed with silk embroidery or buckles. One dome fastener, perfect fitting and washable. Broken selection of colors and sizes.
—Main Floor, HBC

EAT ANNIVERSARY SALE

g Company.
2ND MAY 1670.
, Lethbridge, Nelson, Vernon, Kamloops and Vancouver

at Prices That Mean Definite Savings to You

200 Children's Pullovers, Jerseys and Cardigans
Special Price, Extra Bargain Day **98c**
Children's Fine-Rib All-Wool Pullovers with pointed collars. In sand, red and powder blue with contrasting trimming; also Children's V-Neck and Polo-Collar Jerseys in heather mixtures and knit four-button Cardigans for girls from 2 to 14 years.
—Second Floor, H B C

Y. M. C. A. Linen Shower May 14
his Shower will be held at the ome of Miss Agnew, 1322 ockland Avenue. Sheets, owels and Pillow Slips are articularly welcome.

Women's hamoisette Gloves
ecial Price, tra Bargain Day **39c**
Good-Wearing Fabric Glove in -on style with elastic at wrist l washable. A good glove for ry-day use. Colors are sand, ver and grey. Sizes 6 to 7½.
—Main Floor, H B C

Women's Pure Thread Silk Hose
gular 59c a Pair, Extra rgain y ..... 2 Pairs for **1.00**
ey are seamless knit with mock ms; Good-Shaped Hose, with row ankle, seamless through e, silk to the top. Shown in d assortment of colors. Sizes to 10.
—Main Floor, H B C

Novelty Handkerchiefs
ecial Price, Each, tra Bargain Day **5c**
6 for 25¢
tion Handkerchiefs for women children. White with colored ders, and white with colored pes or figures.
—Main Floor, H B C

Women's Strap Wrist Watches
ecial Price, tra Bargain Day **6.95**
Jewel Swiss Movement Watches green or white gold cases. We clearing out our Women's tches on this extra bargain day.
—Main Floor, H B C

Women's Gloria Umbrellas
gular $4.50. tra Bargain Day **3.95**
ria Covered Umbrellas with in stripe border. They have ng steel frames and are amber ed. Straight or crooked han- s and a good assortment from ich to choose.
—Main Floor, H B C

Dainty Neckwear
ecial Price, tra Bargain Day **98c**
de from fine tucked net trimmed h dainty Valenciennes and ipure laces. Popular Sweet- rt Collars, Vestees, Jabots, thas with tie effects and Collar l Cuff Sets in cream and ecru; Fine Embroidered Vestees hout collars.
—Main Floor, H B C

Suedette Belts
ecial Price, tra Bargain Day **25c**
ceptional values. These Belts one and a half inches wide and finished with plain buckle to e with the material. Shown in , yellow, grey, brown, beige, ve and black or white.
—Main Floor, H B C

ift Stationery for Mother's Day
gular $2.25 and $2.50. Extra rgain y **1.59**
nsomely-Boxed Fancy Station- in white and tinted shades, th-quality paper by leading kers and specially recommended presentation purposes.
—Main Floor and Mezzanine Floor, H B C

100 Pairs Fine Bleached Cotton Sheets Size 80 x 99 Inches
Special, Per Pair, Extra Bargain Day ... **3.98**
Made from a fine-textured cotton that will give splendid wear and launder to your satisfaction. Note the size, 80 x 99 inches.
—Main Floor, H B C

300 Hemstitched Pillow Cases
Special Price, Each, Extra Bargain Day **33c**
Made from a linen-finished cotton insuring excellent wear and splendid laundering quality.
—Main Floor, H B C

500 Colored Turkish Towels
Regular 75c. Extra Bargain Day **49c**
Note the size—26 x 54 inches. Choice of many attractive multi-colored stripe effects.
—Main Floor, H B C

50 Wool Motor Rugs
Special Price, Extra Bargain Day **1.98**
These can also be used for extra bed coverings, couch throws, etc. In subdued check effects.
—Main Floor, H B C

100 White Pure Wool Blankets
Special Price, Each, Extra Bargain Day **3.98**
Approximate size 67 x 87 inches. Many customers have bought these blankets and have expressed themselves exceedingly well pleased with the remarkable value. Woven from pure wool yarns. The fact that some have slight oil stains (in no way affecting the wear) accounts for the low price.
—Main Floor, H B C

75 Comforter Slip Covers
Special Price, Extra Bargain Day **1.98**
Cover your old comforter with one of these Slip Covers, made from fine floral cambrics with sateen panels in contrasting colors. Size 60 x 72 inches.
—Main Floor, H B C

50 Krinklette Bedspreads
Regular $2.75. Extra Bargain Day **1.98**
Attractive Bedspreads in colored krinkle stripes of rose and blue. Size for double beds.
—Main Floor, H B C

Hand-Embroidered Madeira Squares
Special Price, Extra Bargain Day **1.98**
Beautifully hand embroidered in many charming patterns. Size 36 x 36 inches. A wonderful value!
—Main Floor, H B C

Hand-Embroidered Madeira Napkins
Special Price, Each **19c**
Dainty Napkins that you can always use and very desirable for gift purposes.
—Main Floor, H B C

High-Grade Spun Silks
Special Price, Per Yard, Extra Bargain Day **49c**
Weight for dresses, slips, lingerie, drapes and other uses. All wanted colorings and white.
—Main Floor, H B C

Hundreds of New Smart Frocks Sale Priced

Printed Silks and Plain Silks Shown in Great Variety—New Silhouette Styles

Printed Rayon Pique Frocks Special at **5.95** Two Frocks for $11.00
Sleeveless or short-sleeve styles, with flared and pleated skirts high waistlines; attractive trimmings. Choose from a wide variety of new floral patterns on white grounds. Sizes 16 to 42.

New Printed Frocks 7.95 Two Frocks for $15.00
A special purchase of Printed Silk Frocks, all new styles, featuring flares, tiers and novelty pleats, new scarf and neck lines. Sizes 16 to 40.

New Afternoon Frocks 11.75 Two Frocks for $22.00
Attractive Silhouette styles, developed from printed silks and flat crepes; some sleeveless with coatee, others with long sleeves. Sizes and styles for women and misses.

Ensemble Frocks of Printed Chiffon 16.95 Two Frocks for $32.00
Charming styles and delightful patterns, in light colorings very attractive with their flares; cape collars and smart little boleros. All sizes, 18 to 38.
—Second Floor, H B C

New Spring Millinery

At Anniversary Savings

New Transparent Hats
Values to $7.50. Extra Bargain Day **5.95**
Fashioned from hair-crinoline lace, tuscan lace combined with velvet ribbon, dainty silk embroidery and novelty ornaments. All very flattering models, lovely for Summer wear.

White and Pastel Crushable Felts at $1.95
Light-Weight Felts from England; excellent quality, good fitting, splendid for sports wear. Choose from all white and bright pastel colors.

Children's Spring Hats
In new straws. Wide variety of shapes and colors. **1.95**

New Lacy Straws
In assorted styles, light colors for Spring and Summer and a few darker shades **3.95**
Another group of new straws, mostly in the darker shades; all new styles for misses and matrons. Special **1.95**
—Second Floor, H B C

800 Yards Wash Fabrics
Values to 49c a Yard, Extra Bargain Day **29c**
Choose from printed batistes, broadcloths, English prints in many pleasing patterns and colorings, all-over prints, printed crepes, beach suitings and others.
—Main Floor, H B C

150 Yards Fine Black Crepe Satins
Regular $4.50 a Yard, Extra Bargain Day **2.98**
Of a superbly rich texture and bright satin surface with closely woven crepe back.
—Main Floor, H B C

Shop During Morning Hours

800 Yards Fine Dress Silks
Regular to $2.95 a Yard, Extra Bargain Day **1.59**
In plain and novelty weaves, including crepe satins, French georgettes, flat silk crepes, crepes de Chine, silk Cantons and novelty washing silks.
—Main Floor, H B C

1,000 Yards Wash Fabrics
Special Price, Per Yard **25c**
Including English prints, printed haircords, fine ginghams in checks and plaids, fine zephyrs in plain colors, novelty rayons and others.
—Main Floor, H B C

200 Yards Fine Novelty Woollens
Special Price, Per Yard **1.19**
Choice of many two-tone stripe effects that will fashion into smart suits and dresses. Width 36 inches.
—Main Floor, H B C

600 Yards Printed Rayons
Values to 98c a Yard, Extra Bargain Day **59c**
For the better frocks you will find these fabrics will make up very daintily. There are beautiful printed effects on light, medium and dark grounds.
—Main Floor, H B C

Men's Cotton Pyjamas
Regular $1.95 and $2.25. Extra Bargain Day **1.49**
Cotton Pyjamas in smart stripes and plain shades. Full-cut comfortable garments with V neck and rayon braid buttonholes. All sizes and just 75 suits to clear.
—Main Floor, H B C

Men's Smart Shirts
Special Price, Extra Bargain Day .... **1.79** 2 for $3.45
New fancy designs as well as plain white, cream or blue. Tailored shirts that fit well in every way and guaranteed fast in color. Your choice of two separate collars or collar attached style. Sizes 14 to 17.
—Main Floor, H B C

Boys' English Knit Cardigans
Special Price, Extra Bargain Day **1.50**
Smart lovat shades in a weight just right for Spring and Summer wear. Made with V neck and two pockets in sizes for boys or girls from 6 to 14 years.
—Main Floor, H B C

Men's and Women's Canvas Work Gloves
Special Price, Per Pair, Extra Bargain Day **10c**
Good weight canvas with elastic-knit wrist. A handy glove for work around house, car or garden. Sizes for men or women. Limit, 5 pairs to a customer.
—Main Floor, H B C

Men's and Boys' Outing Shoes
Strong Brown and White Canvas Boots and Oxfords with reinforced foxing and ankle pads; Rugatex rubber soles.
Boys', 11 to 5, per pair ..... 95¢
Men's, 6 to 10½ $1.00
—Main Floor, H B C

Smokers' Specials
Alice Tobacco, in 1-lb. tins ..... 69¢
Leather Tobacco Pouches, with zipper fastening, rubber lined. Regular $1.75 for $1.00
Brown Suede Pouches, with heavy rubber lining zipper fastening. Regular $2.50 ..... $1.50
—Main Floor, H B C

Needlework Specials
Stamped Pillow Cases with 2½-inch hemstitched hem. Pair $1.29
Stamped Bedspreads of unbleached English cotton, size 72 x 90 ..... $1.29
Cotton Fringe for bedspread trimming. Regular $1.15. Per card, 89¢
Stamped Coverall Aprons of unbleached cotton ..... 89¢
—Second Floor, H B C

Clearing Odd Rugs at Big Reductions
Many of the choicest Wilton and Axminster Rugs are in this collection of discontinued patterns. The reductions are very substantial.
1 Reversible Wool Rug, 4 x 7 ft. for $12.50
1 Wilton Rug, 9 x 12 ft. Regular $79.50 for $69.50
1 Seamless Wilton, 6 x 9 ft. Regular $55.00 for $45.00
1 Seamless Axminster, 9 x 9 ft. Regular $69.50 for $39.50
1 Axminster, 9 x 9 ft. Regular $39.50 for $29.50
1 Seamless Axminster, 7 ft. 6 in. x 9 ft. Regular $62.50 for $45.00
1 Wilton Seamless, 9 ft. x 10 ft. 6 in. Regular $98.50 for $79.50
1 Wilton Seamless, 7 ft. 10 in. x 11 ft. 3 in. Regular $77.50 ..... $65.00
1 Sarouk, 9 ft. x 10 ft. 6 in. Regular $127.50 for $98.50
1 Super Sarouk, 9 x 12 ft. Regular $150.00 for $98.50
1 Wilton, 9 x 12 ft., for $59.50
Gold Seal Congoleum Rugs Sale Priced
Size 6 x 9 ft. $5.98
Size 7 ft. 6 in. x 9 ft. $7.50
Size 9 ft. x 10 ft. 6 in. $10.50
Size 9 x 12 ft. $11.95
—Third Floor, H B C

Candy Specials for Saturday
Wrapped Chocolate Molasses Toffee. Special, per lb. ..... 19¢
Chocolate Drops with whipped-cream filling. Special, per lb. ..... 25¢
Galpern's Wrapped Fruit Bon-Bons of assorted flavors. Special, per lb. ..... 39¢
Fresh Peanut Brittle. Special per lb. ..... 25¢
Remember Mother on Sunday with a Good Box of Chocolates: Moir's, Rochon's and Highland Mary Chocolates, packed in fancy boxes, each $1.00, $1.25, $2.00, $2.25, $2.75 and $3.00
—Main Floor, H B C

Boys' "Whoopee Jazz" Shirts
Special Price, Extra Bargain Day **1.00**
Jazzy patterns with red trim sports collar. Bright, snappy and ideal for boys' and girls' hiking or beach parties. All sizes.
—Main Floor, H B C

HBC GROCETERIA
CARRY AND SAVE

Specials for Saturday

Fairsex Toilet Soap
3 Cakes for 30¢ And Another 3 Cakes for **1c**

Blue Ribbon Tea, per lb. ..... 47¢
3 lbs. for $1.39
Quaker Corn, 2 tins for ..... 25¢
Limit, 4 to a Customer
Evergreen Peas, 2 tins for ..... 23¢
Economy Fresh Coffee, lb. ..... 33¢
Jelly Powders, packet ..... 5¢
Hudsonia Flour, 24-lb. sack, $1.00
Fresh Bread, per loaf ..... 7¢
Braid's Lanka Tea, per lb. ..... 35¢
Matches, 300's, 3 boxes ..... 23¢
Sunlight Soap, 2 cartons for ..... 37¢
Smoked Picnic Ham, per lb. ..... 23¢
Pure Strawberry Jam, per tin ..... 38¢
Heinz Ketchup, large bottle ..... 23¢
Sliced Pineapple, No. 2 tins, 2 tins for ..... 19¢
Shredded Wheat, 2 packets 21¢
King-Beach Marmalade, 40-oz. jars for ..... 32¢
Nugget Shoe Polish, 2 tins for 19¢

Butter
The Best Procurable
Anchor Brand New Zealand, per lb. ..... 38¢
3 lbs. for $1.12
Imperial No. 1 Creamery, per lb. ..... 37¢
3 lbs. for $1.09
—Lower Main Floor, H B C

ANOTHER EXTRA BARGAIN DAY

MAYOR MAKES PRESENTATION

Framed Picture of First Vancouver City Council Given to Successors of 1930

VOICE OF PAST SPEAKS TO LIVING

VANCOUVER, May 9.—Mayor Anscomb today made the presentation to Vancouver City Council of a framed picture of the council (Mayor Maclean presiding) after the fire of 1886, taken in a tent.

The presentation took place at a luncheon given to the Mayor of Victoria by Mayor Malkin and the Vancouver City Council, in the Vancouver Hotel at noon.

In making the presentation Mayor Anscomb said, "When I found this copy of an old picture of your city fathers of the year 1886, taken in that year after the great fire, I thought if the Vancouver City Council did not have a copy, it might be very fine to have it for your records—hence my presence here today—I did not expect, however, that you would make it a festive occasion, but I appreciate the compliment very much indeed.

"It is commonplace to say that no city can afford to ignore its known history, and perhaps the most striking way in which to make history real to those living is through the medium of a picture.

"The springs of civic pride and civic intelligence must be fed from material of this description, and surely no man is so entirely devoid of imagination that he could not receive inspiration from the wonderful work done by the pioneers of this great West.

GREAT FORESIGHT

"Your civic leaders of the past must have been endowed with more than ordinary vision, more than ordinary courage and perseverance, to so truly lay the foundations of the magnificent city you have today, and to conjure from the ashes of disappointed hopes and frustrated ambitions, and from the waste of man's terrible enemy 'fire,' raise a city which now ranks with any in our Empire.

"All Canada—in fact the whole world—realizes that the city of Vancouver will at no distant date be the dominating factor in the commercial life of this Dominion, and that her progress and development is something to marvel at.

"We also know that the men now in charge of her destiny have the same vision, the same enthusiasm, the same pride in achievement and the same desire for progress as any of her leaders of old.

"There is an old saying that 'Rome wasn't built in a day,' and apparently it isn't going to die in a day either, as I saw the other day it had just celebrated its 2863rd birthday.

SPIRIT OF VANCOUVER

"Your Western city is a baby in arms compared to Rome—Rome lives on because of the undying spirit of her citizens—the city of Vancouver will live for the same reason. While Vancouver has not the historical background of the 'mother of cities,' the same unquenchable spirit animated the citizens of your early pioneering days, and the same spirit is still the motive power of your progress and development. Down through the ages in the city of Rome there has been much poverty, much inefficiency and much that is imperfect.

"In the building of our cities of this Western Empire, we can be guided by the experience of the cities of the Old World, and although we cannot claim their glories of bygone years, we can and do claim that our cities are improvements on old methods for future generations and no one will dispute that the city of Vancouver, in the few short years of its life, has as much to be proud of in actual achievement as even ancient Rome.

"Although this little gift may seem a very small thing to ask you business gentlemen to spend your time over, nevertheless I ask you not to consider either its size or monetary value, but its historical value and associations.

"FRESH AND GREEN"

"I am handing you this picture as a little token of good will from your sister city across the strait, to help keep the friendship between us fresh and green, and also as another little addition to your storehouse of relics of your glorious past, which will serve as an encouragement to future generations, who will do well to ponder over the difficulties and troubles which were so gallantly overcome by their predecessors."

CZECH PRESIDENT RECEIVES TEACHERS

"National" Delegation of Teachers Addressed by Dr. T. G. Masaryk in Six Languages

By A. R. DECKER

(Copyright, 1930, by The Chicago Daily News Foreign Service.)

VIENNA, Austria, May 9.—President Thomas G. Masaryk of Czechoslovakia, received 40,000 school teachers yesterday, in delegations representing different national groups within the Czech Republic, and surprised even the teachers by addressing each contingent in its own language. Venerable President Masaryk spoke Czech, Slovak, German, Hungarian, Ruthenian and Polish, thereby showing his real greatness, as well as his knowledge of the languages of those nationalities in Czechoslovakia.

Naturally Mr. Masaryk speaks the languages of Western Europe. Indeed, he reads all the important daily newspapers from the capitals there.

Princess Helene Robbed

By A. R. DECKER

(Copyright, 1930, by The Chicago Daily News Foreign Service.)

VIENNA, May 9.—Princess Helene, wife of Prince Carol and mother of the boy king, Michael, has been robbed of jewels in the palace. The thieves are supposed to have stolen heirlooms, including earrings and a necklace. The maid was suspected of the theft, but she convinced Princess Helene of her innocence.

"SALADA" TEA

SAME FLAVOUR NOW SAME QUALITY

70c A LB.

BROWN LABEL

AT ALL GROCERY STORES

AUTHORITIES OF MIAMI ADOPTING "CHICAGO" PLAN

MIAMI, Fla., May 9.—Adopting the "Chicago plan," the authorities of Miami have given Scarface Al Capone the choice of leaving or being arrested every time a policeman sees him.

The police picked him up yesterday and held him in jail for "investigation" for two and a half hours before a circuit judge freed him on a writ of habeas corpus. They're going to do it again when he appears in the city, they told Capone, as he returned to his estate on Palm Island without waiting to exchange a receipt for $1,061 in cash and a diamond he valued at $10,000, which police took from him.

At The Playhouses

COLISEUM THEATRE Sounds a bit out of the ordinary, yet Leila Karnelly, beautiful Russian actress, though really entitled to the prefix of countess, disdains the title. Miss Karnelly won the coveted role of "Olga" in "The Cock Eyed World," solely on the basis of a talkie test. Raoul Walsh, who wrote the scenario and directed from a story by Laurence Stallings and Maxwell Anderson, admits he had never seen her until she appeared in the picture.

CAPITOL THEATRE Timothy Shea's best-selling novel, Sarah and Son," will be seen in its all-talking filmized version at the Capitol Theatre for the last times today. Ruth Chatterton, star of "Charming Sinners," "The Doctor's Secret," "Madame X" and "The Laughing Lady," plays the role of Sarah, the neglected wife, who, by sheer force of ambition and mother love, rises from pathetic poverty to glorious romance and wealth.

ROYAL THEATRE Today the last two performances of "The Naughty Wife" will be given at the Royal by the Gordon McLeod Players. This is one of the most delightful of the long series of plays that have been presented by this company. Next week is the last of their season, which will have extended to sixteen weeks. The last offering is to be another comedy, but of quite a novel type, and with a novel setting. It will be entitled "She Got What She Wanted," and is one of the best plays that has ever been put before an audience.

VARIETY THEATRE Those who love thrills and laughter combined in a play have had a veritable feast of pleasure at the Variety Theatre this week, where the Toby Leitch Players are offering the sensational Broadway success, "The Ghost Chaser."

This mystery comedy simply scintillates with hilarity, and, in addition, it is distinguished by drama of the most exciting kind, with supernatural happenings to send icy shivers down one's spine.

AMUSEMENTS

On the Stage

Royal—The Gordon McLeod Players present "The Naughty Wife."

Variety—The Toby Leitch Players offer "The Ghost Chaser."

On the Screen

Capitol—Ruth Chatterton in "Sarah and Son."

Coliseum — "The Cock Eyed World," starring Victor McLaglen.

Columbia—Ken Maynard in "Cheyenne."

Dominion—Nancy Carroll in "Honey."

Playhouse—"The Lost Zeppelin," featuring Conway Tearle.

Crystal Garden — Swimming and Dancing.

DOMINION THEATRE The talking screen has produced jazz singers, blues singers, hot singers and crooners—but with the entry of ZaSu Pitts into the realm of song there is a new classification to add to the list. Miss Pitts is the audible screen's first "waller." She brings a new technique forward in "Honey," Nancy Carroll's second starring production, which is now at the Dominion.

PLAYHOUSE THEATRE Just one big thrill after another, with love and adventure crowded in, is the way Tiffany's all-talking special, "The Lost Zeppelin" is described. This great production, with Conway Tearle, Virginia Valli, and Ricardo Cortez heading a distinguished cast, will be seen at the Playhouse Theatre for the last times today.

COLUMBIA THEATRE "Cheyenne," Ken Maynard's latest Western production, now showing at the Columbia Theatre for the last times today, was built for speed and thrills throughout. Ken experiences everything from winning events at two rodeos to jail breaking, resisting arrest, smashing a Ford and safe blowing.

Shares Violin Prize With Seattle Boy

MISS ADELE BUCKLIN

Who, with Harrison Ryker, yesterday won Wengers', Limited, silver medal in Class 67, Musical Festival.

Says Terrible Slackness in Relief Dept.

VANCOUVER, May 9.—While he would not say there had been actual dishonesty, terrible slackness—what amounts to almost an entire lack of system—has been disclosed in the city relief department, Mayor W. H. Malkin stated this morning following a secret meeting of the council committee now investigating the situation.

The committee decided to call on Helliwell, Maclachlan & Co. to make an independent audit of the department's books and to proceed with the investigation, starting Monday morning, probably calling employees of the department as first witnesses.

CONSTRUCT WALK AT LANGFORD LAKE

LANGFORD, May 9.—Following a resolution passed at a previous meeting of the Women's Institute, an appeal has been made to Hon. R. H. Pooley, member for the district, to use his influence to have the present path continued from Langford School to the Lake as, on account of the heavy traffic, this part of the road is exceedingly dangerous for pedestrians, children and babies in perambulators. In consequence, this footpath is now under construction.

Miss Julia Stokes died recently at Newport, Isle of Wight, aged 103.

FROSTY NIGHTS NIP VEGETATION

Strawberry Plantations Caught by Lower Nocturnal Temperatures —Early Potatoes Blackened

The succession of frosty nights which have prevailed since last Saturday night has been attended with serious results from the standpoint of the gardeners and fruit growers in some lines. The heaviest loss may be in the line of strawberry production, but it is yet too early to estimate with any degree of certainty the damage done in this particular direction.

The strawberry crop came up to the bloom stage during the past week or so, with an indication on the Island that the crop would not be much better than 50 per cent of what it was last season. There were various reasons for this, principal of which was that following the fruiting season of last year the berry plants passed through an exceptionally dry Summer and early Fall, and entered the Winter poorly prepared for the coming season.

BERRIES HANDICAPPED

To add to the drawbacks in this line the Winter months brought a continued frosty week or two which spelled disaster to many of the plantations. It was therefore but poorly prepared for the bearing season that the berries started this Spring.

Now, with the bloom opening, or about to open, has come continued frosty nights, which will have the effect of lessening the production to a marked degree. In some sections, especially on the high ground, the loss was not great. In the low lying sections of the berry growing areas, however, the loss will be rather severe, it is feared.

The reports received by the berry growers here from the Mainland indicate that the loss was more severe there than on the Island.

It is not believed that in the case of cherries there will be a heavy toll from the frost.

EARLY POTATOES SUFFER

Early potatoes which were above the ground were cut off in many parts, although in some of the other sections of the country the potatoes escaped with little harm, except that the weather conditions have not been such as to induce rapid growth.

With the price of potatoes high this Spring there has been a disposition on the part of the public materially to increase the planting of this crop.

THE OPTIMIST

Uncle Jerry was optimistic, always seeing the silver lining no matter what happened. Eventually he met with an accident and both feet were severed. "Uncle Jerry," said a friend, visiting him in the hospital, "this is awful." "Oh, well," Uncle Jerry replied, "it doesn't matter much. They were always cold, anyhow."

No Shaking Up Of Radio Until Parliament Acts

(Canadian Press)

OTTAWA, May 9.—A brief statement on the attitude of the Government respecting radio broadcasting licences was made in the House of Commons today by Hon. P. J. A. Cardin, Minister of Marine and Fisheries.

"The member for Bow River (Mr. E. J. Garland) wanted to be assured yesterday," Mr. Cardin stated, "that there would be no embarrassment created in regard to the radio broadcasting situation in Canada, pending consideration of the report of the Aird commission. I want to give the assurance that as long as I occupy my present position I will take every precaution not to do anything which might complicate this present situation and prevent Parliament from dealing with the matter as it might see fit when it comes up for consideration."

Mr. Garland, in his question yesterday, said he hoped that the situation would not be complicated by the issue of radio broadcasting licences to the C.P.R.

VARIETY

ALL THIS WEEK THE TOBY LEITCH PLAYERS PRESENT

The Ghost Chaser

Thrills Mystery Comedy

Ghosts! Cold shivers along your spine! And barrels of fun and laughter. See it!

Tonight at 8

Adults, 35c; Children, 10c; Lose Seats, Reserved, 50c

Bargain Matinee Sat., 2.30; 20c

DOMINION

LAST TIMES TODAY

The Famous Play "COME OUT OF THE KITCHEN" Set to Music and Song

NANCY CARROLL

In the Musical Romance

"HONEY"

With

STANLEY SMITH LILLIAN ROTH
SKEETS GALLAGHER HARRY GREEN
ZASU PITTS and MITZI GREEN

ALL-TALKING COMEDY
CARTOON COMEDY
DOMINION MOVIETONE NEWS

USUAL PRICES

Bargain Matinee Daily at 12 Noon Adults 20c; Children 10c

Monday—Anna Christie

CAPITOL

LAST TIMES TODAY

The Beautiful Star of "The Laughing Lady" in Her Newest Triumph

RUTH CHATTERTON

In the Year's Best Selling Novel

Sarah and Son

With

Frederic Marsh and Gilbert Emory

Added Sound Features

Hear and See the Comedy Novelty

"SCRAPPILY MARRIED"

Hear and See the Natural Color Symphony

"The Enchanted Forest"

Paramount Sound News

Bargain Matinee Daily at 12 Noon Adults 20c; Children 10c

Matinee 35c Evening 50c

FREE LOGE SEATS—Is Your Name Printed Here?

The Capitol Theatre invites Mrs. Rawling, 1118 Pandora Avenue, and two friends of her own choice, to be its guests any day this week. Please detach this coupon and present to cashier. A New Name Every Morning. Watch for Yours!

LAST TIMES TODAY

The Annual Cheyenne Rodeo

Ken Maynard

In

"Cheyenne"

Also "TARZAN THE TIGER" COMEDY

COLUMBIA

LAST TIME TODAY

THE LOST ZEPPELIN

Starring CONWAY TEARLE

An All-Talking Production

100 Zeppelins Free at Saturday Matinee to the First 100 Children

No Advance in Prices

PLAYHOUSE

ALL TALKING PICTURES

COLISEUM

ON GOVERNMENT STREET

LAST TIMES TODAY

COCK EYED WORLD

Mon.-Tues.-Wed.

The Devil's Maze

A British Production

Delicate Treatment of Sex Psychology

It's Swimming Weather

Any hour of the day . . . get your party together and come along.

Crystal Garden

The Story Behind the Play

By J. J. GELLER

"PAGLIACCI"

The Pagliacci is a name given to a group of strolling clowns who are to be found at Italian village festivals. They specialize in pantomime, singing and comedy, which they perform under the shelter of their own tents.

Many years ago, it is recorded in the public records of Montalto, a small town in the Italian province of Calabria, that one of the wandering mimes slew his wife. He was immediately apprehended and tried before the local magistrate, who sentenced him to prison. The trial disclosed that the accused man had been clowning before audiences when at the same time he was insanely jealous of his wife's affections, until finally his temper conquered him, and he committed the murder. He was probably the forerunner of those clowns who had to make merry although their hearts were heavy.

During the trial he defiantly proclaimed that he had nothing to repent and was convicted. If the facts of this long forgotten incident were unearthed, it would reveal that the judge who sentenced the murderer was one Leoncavallo, father of the future composer, Ruggiero Leoncavallo. The son was an attentive spectator at the trial, and it made a lasting impression on his mind.

In early boyhood Ruggiero Leoncavallo studied pianoforte and augmented his musical studies with a course at the Neapolitan Conservatory. At the age of eighteen

LEONCAVALLO

he composed an opera based on the tragic life of Thomas Chatterton, which was promised an early production in Bologna, by a friendly impresario. This production never materialized, and Leoncavallo, who eagerly looked forward to financial rewards for his opera, found himself penniless.

He became an instructor of piano, and when too few students were forthcoming, abandoned this calling for another which would at least assure him a weekly stipend. He journeyed through France, England and Egypt playing piano accompaniments at cafe concerts. But the urge for composing did not desert him, and Leoncavallo wrote a dramatic poem dealing with the Italian Renaissance, which he submitted to the most prominent publisher of his native land. He was told to set this writing to music for the operatic stage, and he promptly complied with this request. After patiently waiting for several months he was disappointed to learn that his offering had been shelved.

In despair, he visited a rival publisher, who encouraged him to keep on writing. He determined to make one more effort, and this time the episode that occurred in the town of his birth, of the pagliacco who murdered his spouse, revived itself and he set about to weave a story around this roving player and his companions.

For five long months the impecunious composer lingered over the book and music of "Pagliacci." It was accepted upon a first reading and immediately produced in Milan on May 17, 1892. Both the story and music was hailed as melodramatic and intensely absorbing. The author-composer made his opera of a play within a play; the denouement came as a tragical ending of a comedy. Leoncavallo made use of an old, but effective idea, where a man while apparently playing a part in a drama, avenges himself by committing an actual murder. "Pagliacci" proved Leoncavallo's greatest success, and no other opera equaled it in public esteem.

(Copyright, 1930, New York Tribune Inc.)

6½ Billion Dollars

BACK of our Canadian homes is more wealth than the mind can conceive . . . a vast financial reserve which is destined to protect us and our loved ones from want and privation.

Perhaps you have seen the help that just one Life Insurance Policy for $10,000 has brought to many a home in the day of trial. Multiply this one incident by 650,000 . . . and you can picture the future work of Life Insurance now owned by Canadians. For *six and a half billion dollars* is the amount Life Insurance Companies have contracted to pay to living policyholders or their beneficiaries.

As an investor in Life Insurance, your savings aid enterprise in the financing of new buildings and other important projects throughout Canada. They help to provide employment for thousands of Canadians and thus contribute greatly to our national prosperity.

Six and a half billion dollars is a large sum of money . . . but it represents an average protection of only a little more than $2,000 for each Canadian family . . . enough to yield an income of about two dollars a week! When you measure your own Life Insurance by the *income it will provide* you will learn if it is sufficient. Any Life Underwriter will gladly suggest a solution to your problem.

Life Insurance Service

The Love That Never Dies

L-510

Three

IS COMPANY WHEN THE THIRD IS

PLANTERS SALTED PEANUTS

ROYAL

Matinee Today, 2:30
Evening, 8:30

Have You Ever Been Alone? Is It Nice? You Must Know

THE GORDON McLEOD ENGLISH PLAYERS

Present

"The Naughty Wife"

A Three-Act Comedy by Fred Jackson and Edgar Selwin
As Played in London by Gladys Cooper and Charles Hawtrey

Prices—Night: Orchestra, 80c; Dress Circle, 55c; Loges, $1.05
Matinee: All Seats, 55c; Loges, 80c
All Seats Reserved. Box Office Now

NEXT WEEK—FAREWELL WEEK

"She Got What She Wanted"

By GEORGE ROSENER

Its laughter rocked the staid Wallack's Theatre, New York, for months and months! Now it's yours—laughter and all.

ESQUIMALT

Under the Auspices of the Esquimalt Friendly Help Society

BAZAAR - CIRCUS

7—NEW AND NOVEL RIDES—7
12—SHOWS—12

FEATURING THE

Conklin & Garrett SHOWS

Everything New But The Name

Free Attractions — Twice Daily
4:30 P.M. and 10:30 P.M.

May 12 to 17 (Inclusive)

LET'S GO

Enjoy a Ride in the Country at Only $2.00 Per Hour in One of Our Cars

BLUE LINE TAXI—PHONE 7075

Jim the Conqueror

By PETER B. KYNE

Copyright, 1930, by North American Newspaper Alliance, Inc.

CHAPTER XIII

Crooked Bill's well-laid plan worked with the precision of a piston—thanks to Roberta. Her heart, filled with sympathy for her rascally old uncle, was cheered considerably by the sight of Glenn Hackett's calm presence in the library when she came down to dinner. To her airy greeting he returned one of the utmost gravity, so Roberta, jumping instantly to the conclusion that Crooked Bill had been talking his affairs over with his lawyer, promptly precipitated the drama, much to the relief of the principal actors.

"Well, Glenn," she said, "has Uncle Bill been telling you his sad story?"

Hackett nodded owlishly.

"Do you see the slightest glimmer of a silver lining in the dark clouds that beset him, Glenn?"

"All appears to be lost save honor, Bobby."

Crooked Bill raised a protesting hand. "Let us not discuss it if you please, Bobby. I am past help now, so let us forget it and glean what meagre measure of comfort may possibly be wrung from a wasted career. Remember, girl, I'm not the whimpering kind."

"I know you're not, dear Uncle Bill. You're a perfectly good old sport."

"I admit I was knocked for the count at first, but now that I have my second wind——"

"Save it for your cigar, dear. I have just had a long telegram from my lawyer in Los Algodones, Texas. He informs me that the affairs of Uncle Tom's estate are in excellent shape and that he died leaving even more sheep than was at first suspected. They have all been counted and the wool crop is being garnered and placed in safety. There are about ten thousand lambs that will soon be ready for market and which should bring ten dollars a head and there are upwards of a hundred thousand pounds of excellent wool worth thirty cents a pound—why, it would seem that Uncle Tom's estate will run close to half-a-million dollars. We should worry and grow wrinkles and gray hair, darling."

The butler announced dinner—and between the fish and the roast, as per agreement, Glenn Hackett suddenly laid down his knife and fork and commenced to question Crooked Bill adroitly as to the exact nature of his operations in the market. And when Crooked Bill had answered all of his questions and Glenn Hackett had made a number of notations in a notebook, he resumed his meal in silence. Roberta, however, noted a grim little smile playing across his face from time to time, so presently, with her customary impulsiveness, she asked him to share the joke with them.

"It's on your Uncle Bill," he replied. "At the risk of being ungracious to my host, it is my duty to inform you, Bobby, that your Uncle Bill is an antediluvian idiot who can't see the woods for the trees. If he could he'd see a path out of this mess he's in—a path as wide as the boardwalk at Atlantic City. Let us eat, drink and be merry, for tomorrow Uncle Bill will no longer be a financial corpse. He will have commenced his resurrection . . . By Jove, this is most excellent roast beef. I remember once I had a cut of roast beef in a restaurant out West, in the cattle country. I couldn't even bend it, much less eat it, so I said to the waiter: 'Waiter——' "

"How are you going to save Uncle Bill?" Roberta demanded sharply.

"I'll explain after dinner, Bobby."

"Explain now," the girl commanded. "Don't you see Uncle Bill is suffering?"

"Let him suffer. He deserves it."

"Glenn, dear, please——"

"Well, when you talk to me that way, Roberta, I can't resist." And thereupon proceeded to outline to her, patiently and in words of one syllable, his plan for the salvation of Crooked Bill.

"I understand perfectly, Glenn," Roberta said when at last he finished. "You're a wonderful, wonderful friend."

"The plan is vetoed," Crooked Bill declared virtuously. "Friendship will bear up under anything except the indorsement of notes or the swift heavy touch."

"But, Uncle Bill, if there is such a small element of risk——"

"No more, I beg of you, Roberta. There is a definite element of risk, and whether small or large, I will not have my friend accept. I've had a bellyful of risks lately," he added vulgarly. "I do not crave a second helping."

"But, Uncle Bill——"

Uncle Bill raised his leonine head and his cold, steely-gray eyes flickered murderous lights at her. His mouth closed with a snick, like the door of a safe. "There will be no further discussion of this unpleasant subject," he informed her coldly.

When Crooked Bill looked and spoke in that tone of voice, Roberta knew from experience that obedience was incumbent upon her. Amiable and loving as he customarily was, there were times when he must not be trifled with, and this was one of them. Roberta's eyes filled with tears, in a tremulous voice she begged to be excused and withdrew.

Crooked Bill's eyebrows went up as the girl left the room. "She's as big a crook as I am," he declared proudly. "She isn't at all distressed. She's just pulling the old stuff—not on me this time, but on you, my boy. She expects you to follow her out and comfort her. She has just given birth to the bright idea we have planted in her brain, and now she wants to get you alone and spring it on you. Do not disappoint her, my boy. Forward! I'll sit here and masticate my fodder. I shall not be lonely, Glenn, because I know you'll both be back for dessert, and after that we'll have a fine large evening. Roberta will sing for us."

"Are you quite certain she wouldn't prefer to be left alone, Mr. Latham? She's all upset. You gave her a burglarious look and there was murder in your voice."

"Listen to me, son. If you want to hold on to me as a client, if you ever expect to finger another retainer from Crooked Bill Latham, don't pester him with questions. I know my onions. The girl's playacting. Vamose!"

Glenn Hackett "vamosed." Within five minutes he returned with Roberta on his arm.

"Hum!" Crooked Bill reflected. "And she spent at least a minute making up her face! Four minutes to put over her loving plot against me. The little crook!" He beamed upon her. "I'm so sorry I spoke crossly to my little girl," he announced with hypocritical unction.

Bobby kissed him fondly and gave him a little hug, the butler passed the roast beef for fresh hot cuts, and Glenn Hackett began a discussion on international tennis, to be interrupted presently by Crooked Bill.

"I think you might tell Harris to serve some of my Pol Roger '98, Bobby," he suggested. "It will probably be the last bottle of real champagne we'll ever drink, but while we have the title to the cellar let's go to it."

Had Crooked Bill lived in the days of Demosthenes there is no doubt that he would have run the Oracle of Delphi out of business. Roberta did sing to them after dinner! However, Crooked Bill was not one to gum up his own finely laid plans, and presently, with a full realization of the truth of the old adage that three is a crowd, he withdrew to his room, leaving Glenn Hackett to make what progress he could with the rebellious Roberta.

But Crooked Bill did not retire. He was much too excited for sleep. Instead he lit a cigar and smoked until ten o'clock, at which hour he knew Glenn Hackett, a creature of habit, would depart for the city. So Crooked Bill went down the back stairs, crossed the lawn and waited for Hackett at the entrance to Hillcrest. "Did it work?" he demanded.

"Overtime," Hackett responded.

"I guess I'm not some little old prognosticator, eh?"

"You certainly know every convolution in Roberta's mind. "I'm sure I never would. She'd outgame me every time she started."

"Was she nice to you after I left?"

"Well—er—ah—Platonic."

"Aggh!" Crooked Bill growled deep in his throat, like an aged tiger. "Go home, you jellyfish. You'd be a bachelor in the South Sea Islands—and on an island where they practice polyandry!"

Thoroughly disgusted he returned to the house and mixed himself a noggin of his favorite elixir.

He had a presentiment that Fate was, in a manner of speaking, stacking the cards against him.

(To Be Continued)

CONDITION IMPROVED

OTTAWA, Ont., May 9.—The condition of Hon. Hugh Guthrie, Conservative, is reported today as showing slight improvement. Mr. Guthrie has been indisposed for the past ten days. Hon. R. B. Bennett, Conservative leader, will speak at the convention of Conservatives of South Wellington, to be held at Guelph on Saturday afternoon; but Mr. Guthrie, who will be renominated, will be unable to attend.

Bands Will Come Here For Festival

The Oakview-Lakeside Junior Band of Seattle will arrive at 1:15 p.m. by the Seattle boat and will be the guest of the Victoria Rotary Club today. The Victoria Boys' Band, under Mr. G. H. E. Green, will be on hand to meet them and play selections during the approach and landing of the passengers, and if time permits, will parade them through the streets.

The Yakima Little Symphony Orchestra will arrive at the same time, and the reception committee of the music festival appeals for automobiles with drivers to take this party of twenty from the boat to the high school with their instruments.

The Vancouver National Juvenile Band of sixty pieces, the Dundarave West Vancouver Ladies' Choir and the Mary Isdale dancers of Vancouver, twenty in number, will all arrive by this morning's boat.

The Chown United Church Choir will arrive this afternoon at 3 o'clock from Vancouver and will be the guests of the Metropolitan Church Choir, who will meet them with a number of automobiles and take them for a sightseeing drive.

KNEE JOINT-SWELLED, ANKLES FULL of PAIN
NERVILINE STOPS RHEUMATISM

Again Remanded

Hiram Singh, charged with driving to the common danger, and D. J. MacKenzie, David Scott and S. E. Wallis, charged with conspiracy to defraud, were remanded until May 16 by Magistrate George Jay, in the city police court yesterday.

Norway now has 245 motion picture theatres.

Burgess Bedtime Stories

What Unc' Billy Didn't Know

By THORNTON W. BURGESS

Some selfishness may have its use,
E'en though it seems without excuse.
—Mrs. Quack.

Unc' Billy Possum was certain that pretty soon he would find the nest of Mrs. Quack the Mallard Duck. In fact, he had no doubt whatever. He had followed Mrs. Quack down the Laughing Brook to the Big River. The water was shallow in the Big River for some distance along the shore below where the Laughing Brook entered. In this shallow water grew wild rice. It was already beginning to show. The old stalks of last year formed brown clumps. It was a wonderful hiding place for water-loving birds. A couple of Jerry Muskrat's relatives had built houses there.

Unc' Billy stood on the shore and thought to himself that here was just the kind of place a Duck would like for nesting. He had lost sight for the moment of Mr. Quack, for Mr. Quack was slipping about among those grown clumps and it was hard to keep track of him. But presently Unc' Billy saw him again and he still appeared to have nothing in particular on his mind. He was preening his feathers and taking a great deal of care in doing so. Then what do you think he did? Well, he settled himself for a nap. Yes, sir, that's what he did.

He swam out into the middle of the river

Unc' Billy Possum was disgusted. He didn't want Mr. Quack to go to sleep. But there was nothing he could do about it. Perhaps after all it was a good sign. Perhaps Mrs. Quack was close by. What could be more natural than for Mr. Quack to take a nap near the place where his mate was sitting on the eggs. So thought Unc' Billy and felt better for thinking it. Just back a little way on the bank was a tree. Unc' Billy climbed the tree and crept out on a branch where he could look down on Mrs. Quack. It was a splendid place to keep watch. He could look down among those old clumps of wild rice in all directions. His eyes gleamed with eagerness. He felt sure that Mrs. Quack was hidden down there somewhere, and he felt equally sure that the instant she moved he would see her.

But time slipped by and nothing happened. Mr. Quack continued to sleep. Once Unc' Billy saw a Muskrat swimming. Finally, Mr. Quack awoke, shook out his feathers, raised himself on the water and flapped his wings.

"Now," said Unc' Billy, "Brer Mallard will go sit on the algs while Sis' Mallard goes to get something to eat."

But Brer Mallard did nothing of the sort. He swam out into the middle of the river. You see, there was something that Unc' Billy didn't know, or he wouldn't have been wasting his time watching Mr. Quack. He didn't know that Mr. Quack is somewhat selfish and leaves the care of those precious eggs entirely to Mrs. Quack. He didn't know that Mr. Quack usually goes off by himself after the eggs are laid. He goes off by himself, or joins a party of others of his kind, who are also selfish and leave the care of the eggs and young to their mates. Of course, there was no one for Mr. Quack to join here, so he was staying by himself. Mrs. Quack's nest was not down at the Big River or anywhere near the Big River.

Unc' Billy remained up in that tree for the rest of that day. Mrs. Quack swam across the Big River and didn't come back. Then Unc' Billy began to wonder if Mrs. Quack's nest was across the Big River. He couldn't quite believe that, however, for had he not seen Mrs. Quack up in the Smilin' Pool?

"Ah'll done go back to the Smilin' Pool," thought Unc' Billy, "and see if Sis' Mallard is aroun' there tonight. Ah reckon Ah mus' have made a mistake somehow. Seems lak' Ah must have some of those algs."

(Copyright, 1930, T. W. Burgess)

The next story: "So Near and Yet So Far."

USE RAMSAY'S PAINT

A little "good" paint works wonders—it transforms ugliness into beauty and provides the finest and cheapest insurance to the surface against decay.

Ramsay's Paint has been used for preserving and beautifying Canadian property for nearly one hundred years and during this time has won an enviable reputation for itself.

For Best Results Use a Good Brush

For Sale by
Mellor Bros., Limited

Proclaiming

the most complete Service Policy in the Automobile Industry

GENERAL MOTORS
OWNER SERVICE POLICY

FUNDAMENTALS
of General Motors
OWNER
SERVICE POLICY

1. A warranty of 90 days or 4,000 miles (whichever shall occur first) against defects in material or workmanship. This applies to every part of the car, including all original equipment, except tires.

2. Replacements under the warranty are made without any charge to the owner. ***This applies to labor as well as to material.***

3. During the period of the warranty, the owner may change his residence to, or travel in, any part of Canada and the United States—and still enjoy the provisions of the warranty.

4. The owner will be given a free inspection and adjustment, by the dealer from whom he bought his car, at 500 miles, and another at 1,500 miles, providing this mileage is reached before the expiration of the warranty period.

5. After the expiration of the warranty period, an owner requiring service is protected by the use of genuine General Motors parts and a system of flat-rate charges which are fair and reasonable.

GENERAL MOTORS OF CANADA, LIMITED, has always realized that no matter how much value it builds into its cars, the final satisfaction of their owners depend upon the service provided by factory and dealer.

Inspired by this realization, General Motors of Canada, Limited, has consistently led the way in broadening the scope of owner service. It pioneered in the establishment of service schools for dealers' mechanics, in the inauguration of "preventive service", and in other equally important developments.

The service leadership of General Motors of Canada, Limited, has never been more evident than in the General Motors Owner Service Policy—the most complete ever made available to Canadian automobile purchasers.

This policy is now in effect for the benefit of buyers of General Motors cars. Not only does it anticipate the quality of service an owner expects after he has bought his car, but it combines with General Motors' standards of sound engineering, rigid supervision and thorough testing, to completely protect your investment in a Chevrolet, Pontiac, Oldsmobile, Marquette, Oakland, Viking, McLaughlin-Buick, LaSalle or Cadillac.

As exemplifying this broad service policy, one provision in particular merits the attention of all prospective new car purchasers. It is the clause entitling every owner to the ***free replacement—by any dealer in Canada or the United States handling the same make of car***—of any part (except tires) that proves defective in material or workmanship, within 90 days after delivery, or 4,000 miles of driving, whichever may occur first. ***This applies to labor as well as to material.***

The policy itself takes the form of a written and signed agreement, presented to the purchaser by the General Motors dealer, when the car is delivered. It states in plain understandable language, the definite service to which the owner is entitled. Back of this policy, and assuring its successful operation, is the most complete and efficient service organization in Canada.

There are more than two thousand authorized General Motors parts and service outlets throughout the Dominion. Parts distributing warehouses are maintained by General Motors at Oshawa, Saint John, Winnipeg, Regina, Saskatoon, Calgary, Edmonton and Vancouver. No matter where you travel in Canada you are not more than a few hours away from a General Motors parts depot.

Visit your nearest General Motors dealer today and ask for full details regarding the Owner Service Policy. Read over its complete provisions. Together with General Motors unsurpassed standards of manufacture, the Owner Service Policy assures your lasting satisfaction with whatever General Motors car you may prefer.

CHEVROLET · PONTIAC · OLDSMOBILE · MARQUETTE · OAKLAND
VIKING · · McLAUGHLIN-BUICK · · LASALLE · · CADILLAC

All with Body by Fisher

GENERAL MOTORS *of* CANADA LIMITED

Factories at Oshawa, Walkerville, St. Catharines, Regina

GM-130A

FINANCE - COMMERCE - MARKETS

Turnover on New York Exchange Is Smallest Volume in Two Months

NEW YORK, May 9.—The stock market slithered along on slippered feet today, content to plod in narrow rut, but finding itself on generally higher ground at the end of its uneventful five-hour journey.

In sharp contrast to last Monday's 8,000,000 share turnover, the volume barely exceeded 3,000,000 shares, the smallest total in two months.

Trading was almost entirely in the hands of the professional bears, who took pot shots at a few stocks, notably United Aircraft and Warner Bros. Pictures.

The money markets eased. Demand loans were firm at 3 per cent.

FEATURE ISSUES

Stocks featured in the day's dealings included Loew's, which touched the new 1930 high of 94 1-4; Borden's up 2 points to a new high; Goodyear Tire up 4, and Southern Railway up 2 3-8 net at 115, which contrasted with its recent low of 101 1-8. United Aircraft sank 4 points, recovering slightly. Motors, copper and oil shares were well supported. United States Steel, after dipping below Thursday's close, finished with a net gain of 1 1-2. American Tobacco B rose 9 points. Advances of 1 to 3 points appeared in American Smelting, Electric Power & Light, Westinghouse Electric, General Electric, General Motors, United Carbon, International Harvester, New York Central, Public Service of New Jersey, Standard Oil of New York and Granby Copper. Manhattan Electric Supply dropped 5 points to another new low.

FOREIGN CURRENCIES

Foreign currencies showed an easy trend. The Spanish peseta declined 7 points on news of political disturbances.

The bond market moved slightly higher today under the leadership of the foreign issues and the domestic rails.

Several carrier liens registered the highest prices of the year as time money again eased. Share feature bonds, particularly the convertibles, strengthened.

(Branson, Brown & Co., Ltd.)
(All Fractions in Eighths)

	High	Low	Close
Allegheny Corp.	26-7	25-6	26-6
Allied Chem.	303	300	303
Amerada Corp.	35-3	34-5	35-3
Am. Can.	139	135-6	137-3
Am. Car & Fdy.	53	52-4	53-4
Am. For. Power	79	75	77-1
American Ice	39-4	37-4	39
Am. Locomotive	66-6	65-1	65
Am. Smelters	69-4	68-6	68-6
Am. Steel Fdy.	42-4	42-4	42-4
Am. Super Power	33-6	31-5	32-4
Am. Tel. & Tel.	347-4	344-4	349
Am. Tobacco B	261-3	254	261-3
Am. Woolens	13	13	13
Anaconda	60-3	58	59
Armour A	5-5	5-5	5-5
Asd. Dry Goods	41-4	41-4	41-4
Atlantic Refinery	42-7	41-4	42-3
Atchison	236-4	232	236-4
Auburn Motors	198	185	187-4
Baltimore & Ohio	115-6	115	115-6
Bangor & Aral'k	77-3	77	77-3
Bethlehem Steel	95-7	93-5	94-4
Bosch Magneto	40-3	39-6	40-3
Brooklyn Manhat.	70-1	69	69-4
California Packing	69	69	69
Calumet & Ariz.	63-4	63-4	63-4
Calumet & Hecla	18-3	18-1	19
Can. Dry Ging. Ale	63-6	63	63
Can. Pacific	208	201-4	207
Cerro De Pasco	53-4	53-4	53-4
Chesapeake & Ohio	212	213	213
Chi. Gt. Western	14-4	13-4	14-4
Chi. Mil. & St. P.	19-7	19-7	19-7
Chi. & Northwest.	82	80-4	82
Chi. R.I. & Pac.	111	111	111
Chrysler Motor	33	30-7	32
Cities Service	35	34-5	34-5
Coca Cola	175-7	175	175
Congoleum-Nairn	14-5	14-3	14-3
Con. Fuel & Iron	57-5	57	57
Columbia Gas	74-7	73-4	74-6
Col. Graph'one Co.	28-3	27-6	27-7
Cons. Gas	129-6	123-6	126-4
Cont. Motor	5-9	5-6	5-9
Corn Products	105-3	103-4	104-1
Crucible Steel	78-3	79	79
Davison Chemical	35-3	34	35-5
Curtiss-Wright	11-2	10-6	10-6
Dupont Power	128	124-4	127
Eastman Kodak	214	343	344
Elec. Power	85-1	81-5	84-4
Elec. Storage Batt.	70-4	70-3	70-4
Engineers Pub. Serv.	58	58	58
Erie	43	47	43
Fox Film "A"	52-6	51-4	51-7
Freeport, Texas	47-2	46-6	47-1
Gardner Motor	4-1	4-1	4-1
General Air Tank	106-3	104	104-7
General Halt	56	55-4	59
Gen. [illegible]	79-4	77	79-6
Gen. [illegible]	59-7	57	58-4
Gen. [illegible]	47-3	45-4	47
Gen. Ry. [illegible]	90-3	89	90-3
Gold Dust	44-7	43	44-3
Goodrich Rubber	43-3	43-7	41-3
Granby	32-6	32-4	32-4
Great North. Ore.	31	30-6	31
Great North., pfd.	9	82	82
Grigsby-Grunow	23	21-3	21-4
Gulf States Steel	55-5	54	55-5
Houston Oil	96-3	94-6	94-6
Howe Sound	31	30-1	31
Hudson Motor	43-6	42-3	43-6
Hupp Motors	19-4	18	19
Illinois Central	127-4	127-4	127-4
Inspiration	19-7	19-3	19-3
Intl. Cement	70-1	76	70
Int. Comb. Eng.	10-7	10-3	10-3
Intl. Harvester	103	102-5	103
Intl. Match, pfd.	82-3	81-3	83-3
Int. Nickel	33-7	32-5	33-4
Int. Tel. & Tel.	63 3	62	63
Johns Manville	103	105-3	105
Kan. City South	72	72	72
Kelvinator	34-2	33-6	33-5
Kennecott Copper	45-6	43-6	46
Kolster Radio	5-4	5-4	5-4
Louis. & Nash.	137	133	133
Mack Truck	68-4	66-7	67-7
Maytag Co.	17	17	17
Mex. Seaboard	27-6	26-4	27-1
Mid. Contin't Pete.	29-3	29	28-1
Miss. Pacific	80	79	79
Montgomery Ward	42-3	41-2	41-2
Nash Motors	42-1	40-4	42-1
National Biscuit	86-6	86	86-4
Natl. Cash Reg.	57-6	57-2	57-6
Natl. Dairy Prod.	57	55	56-3
Natl. Pr & Light	46	45	45-5
Nevada Cons.	21-3	20-1	20-4
Norfolk & West.	333	331	333
North American	117-6	115-2	117-6
Northern Pacific	63	62-2	63
N.Y. Central	174-4	171-1	174
N.Y., N.H. & Hart.	114-6	113	113-3
Packard Motor	18	17-4	17-7
Paramount Publix	69-6	67-4	69
Pathe, common	7-1	7	7-1
Pennsylvania R.R.	79	77	77-1
Phillips Pete.	41-4	40	41-1
Producers & Ref.	8-3	9-3	8-3
Public Ser. of N.J.	110-7	107-6	110-4
Pullman Co.	79-3	79-3	79-3
Radio Corp.	49	49-3	49-3
Radio Keith Orph.	43-2	41-2	41-6
Reading	114-4	114-4	114-4
Reo Motors	10-3	10-3	10-3
Rep. Iron & Steel	54	53-4	53-6
Royal Dutch	53-4	53-0	53-6
Schulte	8-6	8-4	8-5
Sears Roebuck	92-3	81	91-3
Simmons Co.	38-3	36-3	37-4
Sinclair Cons.	27-6	39-6	37-1
S. Cal. Edison	65	63	64-4
Southern Pac.	132	131-4	132
Southern Railway	115	114	115
Standard Brand	24-1	23-5	23-6
Standard Gas	115-6	113-4	114-3
Standard Oil, Cal.	69-4	69-2	69
Standard Oil, N.J.	76-3	74-4	75-3
Standard Oil, N.Y.	36-3	35-6	36-1
Stewart Warner	27-7	27-2	27-2
St. Louis & S. Fran.	114-4	114	114
Studebaker	36-3	35-7	36
Texas Co.	57-7	57	57-4
Texas Gulf Sulphur	66-7	59-4	59-7
Tobacco Prod.	4	4	4
Union Oil of Cal.	45-4	45-2	45-2
Union Pacific	225	224-3	225
United Gas, Tex.	33-3	31	31
U.S. Cast I. Pipe	31	30-7	30-7
U.S. Ind. Alco.	99-7	97-6	96-6
U.S. Rubber	39	38-2	36-6
U.S. Steel	170-7	168-3	169-4
Underwood Typ.	168-6	168	169
Union Carbide	86-3	84-1	86-3
United Corp.	45-3	43-4	45-3
Util. Power & Light	40-6	38-7	40
Vanadium	105	88-4	102-4
Wabash	50	48	50
Warner Bros. Pict.	69-7	66-5	63-6
Warren Bros. Pave.	53-3	84-3	58-3
Westing. Air Brake	43	42-5	42-7
Westing. Elec.	176	173-1	174-1
White Motor	35-4	35-3	35-4
Willys Overland	8-4	7-5	8-4
Woolworth	63-1	62-1	63
Yale Towne	55	55	55
Yel. Trk & Coach	37-5	34-9	35-6

FOREIGN EXCHANGE

NEW YORK, May 9. — Foreign exchanges easy.
France—3.93 5-32; cables 3.93 9-32.
Italy—5.23¼; cabl g 5.24 5-16.
Belgium—13.95.
Germany—23.94.
Holland—40.22.
Norway—39.74.
Sweden—26.82.
Denmark—28.73.
Switzerland—19.36½.
Spain—12.17.
Greece—1.39¾.
Poland—11.25.
Czechoslovakia—2.96½.
Jugoslavia—1.78¾.
Austria—14.09½.
Rumania—.69¾.
Argentina—39.75.
Brazil—11.80.
Tokio—49.37.
Shanghai—46.19.
Montreal—99.65⅝.

STERLING EXCHANGE

NEW YORK, May 9. — Demand 485 11-16; cables 485⅝; sixty-day bills on banks 483⅝.

Toronto Mines

(H. E. Hunnings & Co., Ltd.)

	High	Low	Close
Abana	.75	.65	.65
Amulet	.85	.83	.83
Arno	.07	.07	.07
Barry Hollinger	.16	.19	.19
Base Metal	3.30	3.30	2.36
Bidgood	.02½	.02½	.02½
Big Missouri	.43	.40	.40
Chemical Research.	4.60	4.50	4.56
Falconbridge	3.35	3.35	3.35
Granada	1.70	1.60	1.60
Hollinger	6.40	6.36	6.35
Hooley	.80	.80	.93
Hudson Bay	9.55	9.50	9.55
International Nickel	34.00	33.00	33.75
Kirkland Lake	.65	.65	.65
Lake Shore	22.30	22.30	22.30
Manitoba Basin	.08	.05	.08
Mining Corp.	1.65	1.65	1.65
Noranda	28.25	27.45	28.35
Pend Oreille	1.60	1.49	1.60
Petreon Cobalt	.16	.10	.10
San Antonio	.33	.32	.33
Sherritt Gordon	1.95	1.83	1.90
Siscoe	.29	.24	.24¼
Sudbury Basin	3.60	1.94	1.95
Teck Hughes	8.90	6.56	6.85
Ventures	1.27	1.25	1.27
Vipond	1.03	1.62	1.62
Wright Hargreaves	1.93	1.93	1.84
OILS			
Ajax	1.47	1.45	1.46
Associated	.76	.66	.70
A.P. Cons.	1.35	1.35	1.35
Blue	.38	.35	.38
Calmont	1.65	1.59	1.56
C. & E. Corp.	1.36	1.35	1.35
Dalhousie	1.15	1.10	1.15
Easterest	.41	.40	.40
Home Oil	7.00	6.90	6.90
Imperial	28.65	24.50	24.55
Mayland	1.00	1.00	1.00
Norden	1.70	1.48	1.70
Wainwell	.64	.03½	.05

MONTREAL STOCKS

(Branson, Brown & Co., Ltd)
(All Fractions in Eighths)

	High	Low	Close
Alta. Pacific Grain	18-4	18-4	18-4
Abitibi	33	31-6	32
Asbestos	2	1-8	1-6
Ass. Breweries	19	15	15
B.A. Oil	39-4	38-4	36-4
Bell Telephone	165	151	153
Brazilian Trac.	48-7	48-1	48-7
B.C. Fish. & Pack.	7-1	7-1	7-1
Brompton Paper	24	24	24
B.C. Power "A"	40-3	46-3	40-3
Can. Bronze	46	45	49
Can. Cement, com.	19	18	18
Can. Car Fdy., com.	34-1	34	34-1
Canada Gypsum	33-4	32-3	33-4
Can. S.S., com.	17	17	17
Can. S.S., pfd.	89	89	89
Can. Converters	70	70	70
Can. Ind. Alcohol	7-4	7-4	7-4
Cos. Steel Wares	10-4	10-4	10-4
Carling Brewing Co.	3	3	3
Colts. M. & S.	216	215	216
Dom. Bridge	63	62-6	62-7
Dom. Glass	115	115	115
Dom. Textile	70	70	70
Dryden Paper	10	10	10
Hiram Walker	12	11-7	13
Imperial Oil	25	24-4	24-6
Intl. Pete.	20-5	20-4	20-4
Massey Harris	33-5	33-4	33-4
McColl Frontenac	38	38	38
Montreal Power	133	131-6	132
National Breweries	29	29-6	29
Neranda	27-9	27-4	27-4
Page Hersey	84-3	84-3	84-3
Power Corp.	82-4	81-4	82-4
Shawinigan	75	74-4	74-6
Steel of Can.	45	45	45
Winnipeg Elec.	43	42-6	43

FOREIGN BONDS

(Branson, Brown & Co. Ltd)

	Bid	Asked
Antioquia 7's, 1945 "A"	83⅝	84⅝
Argentine 6's, 1957	98⅝	99⅝
Argentine 5's, 1959	85	85½
Austrian 7's, 1943	104⅝	105⅝
Belgian 6's, 1955	101⅝	102⅝
Belgian 7's, 1956	112⅝	113⅝
Belgian 7's, 1958	108⅝	109⅝
Bolivia 8's, 1947	87½	97⅝
Brazil 6½'s, 1957	79⅝	80⅝
Bordeaux 6's, 1934	103⅝	103⅝
Chile 6's, 1960	51	51½
Chile 7's, 1942	100⅝	101⅝
French 7's, 1949	117⅝	119
French 7½'s, 1941	123	123½
Italy 7's, 1951	98⅝	99⅝
Jap. 6½'s, 1954	183⅝	184
Lyons 6's, 1934	103⅝	103⅝
MSS 6's, 1934	103⅝	103⅝
Nord 6½'s, 1950	104⅝	104⅝
Norway 6's, 1944	103⅝	103⅝
Paraguay 6's, 1938	103	103½
PTT 7½'s, 1936	89⅝	90⅝
Seine 7's, 1942	137⅝	137⅝
[illegible] 6's, 1941	102⅝	104
Siemen & Hal. 6½'s, 1951	103⅝	104⅝

RESPONSE OF CHICAGO POOR TO LIVERPOOL

Wheat Prices Average Higher but Market Runs Into Selling Orders on Upturns

SEABOARD EXPORT BUSINESS LARGE

(B.C. Bond Corporation, Ltd.)

CHICAGO, May 9.—Wheat prices averaged higher, but the local market made a poor response to the upturn in Liverpool, running into selling orders on the upturns.

The weakness in corn had some effect. There was also evening up for Government report, due after the close today. Some change in sentiment was noticeable, however, as a result of reports of a large export business at seaboard, mainly Manitobas, but including some hard Winters, and a local house sold 100,000 bushels of hard Winter at Newport News at the best premium on the crop.

Unfavorable crop comments from France and Italy had some effect on Liverpool. Forecast was for unsettled weather over the entire American grain belt, with forecast for near freezing temperatures in the Western Nebraska section and Western and Northern Dakota tonight. Modern Millers' crop comments were general favorable.

Liquidation by longs was on in corn and prices dropped to a new low on the crop on the way down. Shorts were buyers, and there was also support from holders of bids. Weather conditions are generally favorable for field work. Buenos Aires was 5-8 lower at noon.

Oats, firmer early, weakened with corn. Rye had fair support in evidence on deliveries in deferred futures. Open interest in May is very small.

Wheat—	High	Low	Close
Dec.	109⅝	166	169⅞ @ 109
May	102	106⅞	101½ @ 161⅝
May	161⅝	100⅝	191
Sept.	164⅞	108⅝	164⅞ @ 104⅝
Corn—			
Dec.	75	72⅞	73⅝ @ 75⅝
July	80⅝	77⅞	79⅞ @ 79
May	78⅝	77½	78⅝
Sept.	81	78⅝	79⅝ @ 79⅝
Oats—			
July	46⅝	40⅝	40⅝ @ 40⅝
May	41⅝	41⅝	41⅝ @ 41⅝
Sept.	39⅝	39⅝	39⅝ @ 39⅝
Rye—			
July	62⅝	61⅝	62⅝
May	57⅝	56⅝	57⅝
Sept.	66⅝	65⅝	66⅝

INDEMNITIES FOR SATURDAY

Wheat—	Bid	Offer
Dec.	107⅝	111⅝
July	99⅝	103⅝
May	99	99
Sept.	102⅝	106⅝
Corn—		
Dec.	73⅝	74½
July	77⅝	79⅝
Sept.	78⅝	81
Oats—		
July	46	..
Sept.	29	29⅝

CASH CLOSES

Wheat—2 Red, 100; 6 M., 88. Corn—2 M., 80; 3 M., 77⅝; 1 Y., 80; 3 Y., 79½ @ 86½; 3 Y., 78⅝ @ 79½; 4 Y., 76⅝; 5 Y., 75½ @ 76; 3 W., 81½; 6 W., 76 @ 71. Oats—2 W., 43½ @ 43½; 3 W., 40½ @ 41⅝; 4 W., 40⅝ @ 41.

VICTORY AND WAR LOANS

VICTORY LOAN, 3½%—TAX FREE

Interest due—	Buy	Sell
1933, 1st May & Nov.	103.35	103.75
1937, 1st June & Dec.	106.86	106.40

WAR LOAN, 5%—TAX FREE

1931, 1st Apr. & Oct.	93.85	106.38
1937, 1st Mar. & Sept.	103.35	103.75

(Payable New York)

VICTORY LOAN, 5½%

1933, 1st May & Nov.	100.80	161.30
1934, 1st May & Nov.	161.60	103.10

DOMINION LOAN

1943, 15th Apr. & Oct., 5%	161.45	161.95
1940, 1st Mar. & Sept., 4½%	97.36	97.76
1944, 15th Apr. & Oct., 4½%	87.00	87.66
1946, 1st Feb. & Aug., 4½%	97.00	97.50

Add accrued interest to date.
1937, 159 days, 3.306 per $100.
1933, 1933, 1934, 8 days, .121 per $100.
1943, 24 days, .329 per $100.
1946, 24 days, .395 per $100.
1936, 87 days, 1.183 per $100.

Brokerage rate on Victory and War Loans, ¼ of 1%.

Money at Work
Earning—Saving—Investing

Stocks bought without thought are as risky as dice.

There is a difference between a speculator and a gambler in stocks.

A speculator is a person who makes a study of business conditions and the earning power of the companies in whose stock he proposes to trade, and then buys because he believes prices will advance or sells because he believes prices will fall. He does so on a margin large enough to protect him against any ordinary price changes. His foresight is used as keenly and his judgment is as conservative as the merchant who decides whether or not to place a large order for goods for future sale.

A gambler is one who takes a shot and trusts to chance. He buys or sells without a study of business conditions or of the financial condition of the company in whose stock he trades. He exercises no foresight and judgment and has no more chance to win than he would have were he to bet his money blindly on a horse race or a roulette wheel.

Even if you can afford to speculate in stocks, don't be a gambler.

Copy'd, 1930, Associated Editors, Inc.

Tape Topics

With the large cut in brokers' loans announced on Thursday and the announcement yesterday that copper exports amounted to 21,000,000 pounds, and a quiet market which only saw 3,001,100 shares changing hands during the session, New York brokers appeared to be getting their breath. Following the notification regarding copper, it is expected that firmer prices for this metal production, and for metal shares in general should soon be noticed.

With only one new high and one new low registered—those of Loew's Inc. and Atlantic Gulf, respectively—the tape was void of sensationalism. Loew's went up to 94 1-4, closing at 92 3-8, and Atlantic Gulf decreased to 59 7-8, closing at 60. Strength of the rails was the most noteworthy feature of the day, with C.P.R. opening at 202 7-8, dropping to 201, and then going up to 207 at the close. All the averages were up, industries being 3.36, rails 1.21, and utilities 1.11.

NORANDA ADVANCING

At Toronto, Noranda continued to advance, and International Nickel also showed a gain, as did Sudbury Basin, Sherritt-Gordon and Amulet. Noranda had a first sale at $27.25, touched $28.50, and sold last at $28.25. International Nickel, after opening at $33.50, went to $34 and closed at $33.50-$33.65. Teck-Hughes from $6.85 made $6.90 before a last sale at the opening figure. Siscoe went from 25 1-2 cents to 24c, and Sudbury Basin from $1.96 traveled to a last sale at $2.

Sherritt-Girdon opened at $1.82, advanced to $1.97, and had a last sale at $1.95. Abana changed hands from 70c to 65c. Amulet make 85c for a first sale at 82c, and Wright Hargreaves had a fair number of transactions, with practically no variations, around $1.95. In the oils a large number of Nordon shares changed hands, rising from $1.54 to $1.73, with a last sale at $1.71, while Calmont was active, going from $1.72 to $1.58.

OILS MORE ACTIVE

The local oils market was small but active on Freehold, Calmont, Amalgamated and Merland, Calmont and Amalgamated having most of the transactions. Calmont traveled from $1.60 to $1.57, but Amalgamated advanced from 31c to 38c. Freehold sold from 59c to 60c, and A.P.C. had first and last sales at $1.37, with $1.40 having been reached en route. Merland sold around 27c, United from 52c to 50c, C. & E. from $1.30 to $1.29, and Home declined from $6.90 to $6.75 after having touched $7.

Premier was fairly active in a small mining market, off three cents from 90c to 87c. Reeves MacDonald sold at 35c, Oregon Copper at 12c and 11c, Big Missouri from 40c to 42c, closing 41c-43c. Grandview at 7c and 6 1-2c, and Snowflake at 10 1-2c.

BROKERS' LOANS LARGELY REDUCED

Reassurance Afforded by Indication That Market Has Well Entrenched Position

(Branson, Brown & Co., Ltd.)

NEW YORK, May 9.—Reassurance was afforded those interested in the course of the stock market by the large reduction in brokers' loans figures reported yesterday, as it indicated that the market had attained a well entrenched position. The trading today has been at a moderate and uniform pace, marked during the first hour or so by no particular trend, although one peculiarity was noticed, namely, the numerous instances where ex-dividend stocks had opened with the amount of the dividend entirely overcome.

Soon after the first hour the market began to develop a firmer tone, starting with many of the so-called Morgan stocks, such as Standard Brands and Gold Dust. About this time there appeared simultaneously in the news dispatches quite optimistic statements from executives of several steel corporations, including Mr. Farrell, of U.S. Steel, and Mr. Schwab, of Bethlehem Steel. The former stressed the point that reduction in wages was quite improbable. The implication of this remark is strongly significant, considering its source, as it will probably be influential with other large industrial units, thereby fairly well assuring the sustained purchasing power of the bulk of the country's population.

General Motors was quite firm from the start, but during the forenoon developed special strength in response to talk that the company plans to convert the Buick car into an eight-cylinder model, which may reverse the downward production trend of that made during the past four years. The move may also diversify the source of a great bulk of general motor earning power. It is said Chevrolet is now the chief money maker for the parent company, and should the Buick be further popularized among the medium priced cars there would likely be less sensitiveness to Ford competition.

The copper stocks received further attention today, upon publication of figures which showed that foreign purchases of the metal had by midday aggregated 9,000,000 pounds.

An encouraging sign as to the trend in business affairs was furnished by the report that George A. Fuller construction company, subsidiary of the U.S. Realty, had contracted to do $8,000,000 work during the past few weeks, and was now figuring on more. We believe the conviction is growing that business is definitely headed for better things, and recommend that market operations be governed accordingly.

A woman applied for a job as a daily helper.

"What do you charge a day?" asked the mistress.

"Well, mum," was the reply, "three dollars if I eats myself and two and a half if you eats me."

WHEAT HAS UPTURN FOR SHORT TIME

Prices Soon Ease Off After Higher Opening at Winnipeg—Cash Demand Easier

WEATHER UNSETTLED IN THE NORTHWEST

(Branson, Brown & Co., Ltd.)

WINNIPEG, May 9. — Wheat opened 1 1-8 up this morning based on the strength in Liverpool, but the upturn was only temporary, prices easing off after the first ten minutes and sinking below the close last night. At the start there was moderate buying by seaboard houses and overnight export sales were estimated at 500,000, but offerings were fairly liberal, more especially in July in which month the pool was credited with selling, while Chicago was also selling July against purchases of their own option.

The bulk of the business today was spreading operations, the market being largely technical and little or no outside interest was shown after the early period. The demand for cash wheat was slightly easier today and spreads were unchanged to 1-4 off. There are just small, scattered sales passing in flour for export, while the domestic trade is fair.

The weather continues unsettled over the entire Northwest wheat belt, further showers having been received in the Southwest, while light to heavy showers or rains were general over Spring wheat territory, both in this country and the United States. Present conditions are considered excellent with wheat seeding almost complete. Argentine wheat shipments were placed at 5,121,000 bushels by Bradstreet's.

The weather in France and Italy is reported as being too wet and cold and crops are not doing well. The United States Government will issue a report this afternoon showing the acreage, as based on conditions May 1. The report may look a little bullish, but considerable improvement has taken place during the past nine days, due to general and generous rains. Liverpool closed 1-2 to 1 up. Winnipeg futures closed 1-2 to 1-4 higher. The late firmness was due to short covering based on the United States report.

Oats showed strength today with some business working with Eastern Canada and shorts covering. There was very little doing in barley, and rye was being bought on spreads with Chicago market. Oats closed 1 3-4 to 3-4 higher; barley 1-8 to 3-8 higher; rye 1 1-4 up. Flax market continued dull and featureless the closing prices being 3 to 1 1-4 lower.

Wheat—	High	Low	Close
May	106⅝	104⅝	105⅝
July	108⅝	106⅝	107⅝ @ 107⅝
Oct.	109⅝	108⅝	109⅝
Oats—			
May	50	47⅝	49⅝
July	50	48⅝	49⅝
Oct.	47⅝	46⅝	47
Rye—			
Oct.	67	65⅝	67
July	63⅝	61⅝	63⅝
May	60⅝	58⅝	60⅝
Barley—			
May	44½	43⅝	44⅝
Oct.	50⅝	49⅝	50⅝
July	46⅝	46	46⅝
Flax—			
July	316	311	313

LIVERPOOL—Open, unchanged to ⅛ lower; close, ⅛ to 1 higher.

INDEMNITIES FOR SATURDAY

Wheat—	Bid	Offer
May	..	107⅝
July	106⅝	109
Oct.	108⅝	111⅝

CASH CLOSES

Wheat—1 Nor., 105⅝; 3 Nor., 102⅝; 3 Nor., 101⅝; No. 5, 89⅝; No. 6, 70⅝; feed, 62⅝; track, 105⅝.

Oats—2 C.W., 49½; 3 C.W., 48⅝; extra 1 feed, 48⅝; 1 feed, 45⅝; 3 feed, 42; rejected, 49⅝.

Barley—3 C.W., 44⅝; 4 C.W., 41⅝; 6 C.W., 37⅝; track, 44⅝.

Flax—1 N.W.C., 313; 3 C.W. and rejected, 173; track, 316.

Rye—1 C.W. and 3 C.W., 60⅝; rejected, 48⅝; track, 66⅝.

Stocks and Bonds

(A. E. AMES & CO., VICTORIA)

TORONTO, May 8.—Quotations at 11 a.m., Eastern time:

	Bid	Asked
Abitibi Power & Paper pfd.	83⅝	..
Beatty Bros. com.	..	29
Beatti Bros. pfd.	89	86
Bell Telephone	151	..
Brazilian T.L. & P.	46⅝	..
B.A. Oil	37⅝	..
B.C. Packers	7½	..
B.C. Power "A"	39⅝	..
Building Products "A"	34	..
Canadian Bakeries "A"	35	30
Canada Gypsum	22⅝	23
Can. Ind. Alcohol "A"	7⅝	..
Canadian Hydro Electric	80⅝	..
Canadian Pacific (N.Y.)	261⅝	..
City Dairy com.	83⅝	..
Cockshutt Plow	18⅝	..
Con. Smelters	319	..
Cosmos Imp. com.	13	15
Dominion Bridge	62⅝	..
Dominion Glass	113	..
Ford of Canada "A"	34½	..
Frost Steel & Wire com.	13	13½
General Steel Wares	10½	..
Hamilton Bridge	37½	..
Hinde & Dauch., com.	8	9½
Home Oil	6.90	..
Imperial Oil	25	..
International Nickel	33½	..
Intl. Petroleum	31⅝	31⅝
Intl. Utilities "A"	45	..
Lake of the Woods com.	41	..
Massey-Harris com.	..	33½
McColl Frontenac	34½	35½
Montreal Power	132⅝	..
Noranda	27.90	..
Page-Hersey Tubes	95	..
Power Corpn.	82	..
Quebec Power	93	..
Riverside "A"	..	30
Service Station "A"	43	45
Service Station pfd. "A"	..	108
Shawinigan W. & P.	75	..
Sherritt Gordon	1.82	..
Steel of Canada com.	44⅝	..
Ventures	1.31	1.30
Walkers G. & W.	11⅝	13⅝
Western Steel Products	34	..
Winnipeg Electric com.	43⅝	..

SILVER MARKET

LONDON, May 9.—Bar silver, 9 3-8d per ounce.

AT NEW YORK

NEW YORK, May 9.—Bar silver, 41 7-8.

MONEY MARKET

LONDON, May 9.—Money, 1 1-2 per cent. Discount rates: Short bills and three months, 2 1-8 to 2 3-16.

AT NEW YORK

NEW YORK, May 9.—Call money steady, 3 per cent all day.

Time loans easier; 30 to 60 days, 3 1-4 to 3 1-2; 90 days, 3 1-2 to 3 3-4; 4-6 months, 3 3-4 to 4.

Prime commercial paper, 3 1-2 to 3 3-4; bankers' acceptances easier; 30 days, 2 5-8 to 2 1-2; 60-90 days, 2 5-8 to 2 1-2; 4 months, 2 5-8 to 3 1-2; 5 to 6 months, 2 3-4 to 2 5-8.

BB DAILY QUOTATIONS ON ALL
Foreign Bond Issues
An immediate market for all Foreign Securities listed in London and New York.
BRANSON, BROWN & CO., LTD.
Central Bldg., Victoria, B. C. — 540 Howe Street, Vancouver, B. C.
Also Courtenay and Nanaimo
Correspondents of Logan & Bryan
Members: B.C. Bond Dealers' Association, Vancouver Stock Exchange, Victoria Stock Exchange, Se

FINANCE - COMMERCE - MARKETS

AMALGAMATED LEADS TRADING IN OIL STOCKS

Issue Continues to Soar on Heavy Demand—Merland Is Another Feature at Vancouver

PEND OREILLE GAINS STRENGTH

VANCOUVER, May 9.—A display of strength and activity in Amalgamated featured today's trading session of the Vancouver Stock Exchange. This issue has been climbing steadily for more than a week, and today it soared 7 cents to .38, on heavy demand.

Another feature in the oils today was Merland, which sold up cents to .26 and was second to Amalgamated in point of activity. The remainder of the oils were soft, with Home dropping 25 cents to 6.60, and Calmont losing 11 cents to 1.56.

The mining list was featured by a 25 cent rise to 1.65 in Pend Oreille.

MORNING SALES

Oils

Amalgamated—1,935 at .36; 3,200 at .31; 2,000 at .32; 4,300 at .33; 3,800 at .34; 2,880 at .35; 1,000 at .35¼; 1,700 at .35; 1,700 at .36½; 3,500 at .37; 2,000 at .37½; 1,300 at .38. 100 at .38½.

A.P.C.—1,100 at 1.37; 700 at 1.38; 1,100 at 1.39; 70 at 1.40.

Associated Oil—1,000 at .70.

Dalhousie—100 at 1.00; 250 at 1.15.

Easterest—200 at .40.

Fabyan Pete—1,500 at .06; 200 at .06½.

Harzal—100 at .59; 200 at .60.

Freehold—400 at .54; 2,200 at .55; 1,300 at .56; 1,000 at .56; 400 at .53; 50 at .60.

Illinois-Alberta—100 at .20.

Calmont—25 at 1.50; 100 at 1.53; 650 at 1.53; 1,225 at 1.54; 600 at 1.55; 150 at 1.56; 300 at 1.57; 100 at 1.58; 375 at 1.60.

Home Oil—556 at 6.60; 125 at 6.65; 100 at 6.70; 200 at 6.75; 200 at 6.80; 200 at 6.85; 210 at 6.90; 200 at 6.95; 5 at 7.00.

Mayland—200 at .31.

Merland—8,150 at .25; 1,000 at .25½; 3,100 at .26, 1,500 at .26½; 3,400 at .27; 5,500 at .28.

McLeod—25 at 1.72.

Mill City—500 at .43.

McDougall, new—500 at .65.

Royalite—7 at 27.50.

Sterling Pacific—500 at .23; 500 at .24; 100 at .25.

United—1,300 at .50; 700 at .51; 200 at .52.

Mines

B.C. Silver—1,000 at .70.

Big Missouri—3,500 at .40; 1,600 at .42.

Georgia River—2,000 at .05.

Grandview—1,150 at .06½; 4,000 at .07.

Los Angeles-Vancouver—100 at .55; 100 at .58.

Noble Five—500 at 12½.

Oregon Copper—1,500 at .12.

Pend Oreille—65 at 1.60.

Premier Border—2,000 at .02¾; 1,000 at .03.

Premier Gold—300 at .63; 3,400 at .90.

Reeves-McDonald—1,800 at .35.

Ruth Hope—700 at .10.

Snowflake—200 at .10½.

Sunloch—1,000 at .70.

Whitewater—500 at .06.

Curb Exchange

Bayview—5,000 at .01½.

Kootenay King—500 at .03; 500 at .03½.

Lakeview—1,000 at .01; 1,000 at .01½.

Mohawk—1,000 at .01¾.

Morton Woolsey—250 at .05; 375 at .06.

Rufus-Argenta—300 at .06½.

Woodbine—1,000 at .03½.

Weymarn Pete—100 at .55.

AFTERNOON SALES

Oils

Amalgamated—1,600 at .36; 4,600 at .37; 6,300 at .38; 200 at .38½.

A.P.C.—100 at 1.37; 200 at 1.32.

Associated Oil—300 at .75.

Calmont—100 at 1.54, 150 at 1.55; 300 at 1.57; 53 at 1.60.

C. & E. Corporation—200 at 1.39; 1,100 at 1.30; 25 at 1.32.

Homestead—173 at .43; 300 at .50.

Dalhousie—1,600 at 1.16; 100 at 1.15.

Home Oil—300 at 6.60; 15 at 6.70; 40 at 6.75.

Mayland—500 at .34.

Mercury—100 at .30.

Mill City—500 at .43.

Royalite—10 at 28.00.

Merland—2,900 at .26; 2,000 at .26½.

Southwest—500 at .35; 300 at .40.

Sterling Pacific—400 at .25.

United Oils—700 at .50.

Mines

Big Missouri—3,000 at .42.

Cotton Belt—50 at .30.

Georgia Copper—100 at 1.50.

Oregon Copper—3,000 at .11; 300 at .12.

Pend Oreille—100 at 1.68.

Premier Gold—200 at .87; 50 at .88.

Snowflake—1,000 at .10½.

Curb Exchange

Lakeview—2,000 at .01½.

Woodbine—500 at .03½.

Miscellaneous

Coast Breweries—5 at 16.00.

VANCOUVER WHEAT

VANCOUVER, May 3.—Futures quotations, bid:

Wheat—	Open	High	Low	Close
May	104⅝	105⅝	104⅝	105⅝
July	106⅝	107⅝	105⅝	107⅝

Cash — No. 1 Northern, 104⅝; No. 2 Northern, 101⅝; No. 3 Northern, 98⅝; No. 4 wheat, 94⅝; No. 5 wheat, 90⅝; No. 6 wheat, 82⅝; feed, 77⅝.

We Have a Vacancy for a Good Security Salesman

Apply by letter, stating full experience and qualifications.

ROYAL FINANCIAL CORPORATION LIMITED

723 Fort Street, Victoria, B.C.

Calgary Oil Stocks

(H. E. Hunnings & Co., Ltd.)

	High	Low	Close
Alta. Pac. Cons.	1.40	1.37	1.38
British Dominion	.36	.36	.36
Calmont	1.56½	1.55	1.56
C. & E. Corp.	1.30	1.30	1.30
Dalhousie	1.15	1.15	1.15
Freehold	.58	.55	.58
Harzal	.60	.55	.58
Home Oil	7.00	6.95	6.65
Homestead	.52	.51	.51
Madison	.06	.06	.06
McDougall Sec. new	.62	.62	.62
Model	.32	.22	.32
Okalta, New	.57	.57	.57
Richfield	.17½	.17½	.17½
Royalite	29.00	28.00	29.00
Turner Valley	.50½	.49	.50½
		Bid	Asked
Mayland		.30	..
McDougall Secur (Exp.)		.16	.13

GOING HIGHER SAYS WHITNEY

(Branson, Brown & Co., Ltd.)

NEW YORK, May 9.—Whitney, of the Wall Street Financial Bureau, says: With today's session providing about all the evidence that could be asked for that we have emerged from an interruptive and minor market setback, the second phase of advance, as previously stated, may be expected to carry the averages in the industrials 15 to 17 points, and in the rails 10 to 11 points from the bottom of last Monday. This means that we have considerable additional ground to cover before any thought need be given to anything but maintaining present commitments and initiating new ones on any two-hour dips.

What is perhaps the best way of expressing the present outlook, rather than talking in points, is simply to say that we may look forward to the coming week as a good week on the upside. Today issuances of the unfilled tonnage orders has been subjected to a good deal of bearish publicity. Even if it shows a sizeable decrease, the important point to remember is that the Corporation is working along at a not unsatisfactory percentage of operation on the biggest volume of unfilled orders which it has had since 1926, and with good indications that it will be a whole lot bigger in coming months.

The food group has lost little time in getting into motion, and, with practically every worth while member of it pointing higher. I think you can add to the Bordens, which is now at a new high; additional commitments in the form of National Dairy Products, which is coming into its season of greatest earnings, and Corn Products, while paying lower prices for its raw material. Radio has encountered specialist selling, which we now believe completed; entirely too much attention has been paid to what the Government is going to do with Radio's new corporate set-up, and I believe that the Department of Justice is merely taking the same action as it always takes in a major situation of this kind, which is to make sure that nothing is being violated, which I believe exactly the case. Continue to purchase the stock between 47 and 50.

The utilities are resuming their advance, and I favor especially Consolidated Gas, Brooklyn Union, Columbia Gas and Public Service. The oils are about to benefit from further advances in the price of gasoline, and Standard Oil of New Jersey, Standard Oil of California, Gulf Oil and Maracaibo all look higher. Loew's new top still falls considerably short of measuring its true value, which is about 110. Westinghouse Electric has not advanced sufficiently to prevent buying it for a good advance.

NEW YORK CURB

(B.C. Bond Corporation, Ltd.)

	Close
Asv'd Gas & Elec.	39⅝
Amm. Maracaibo	4
Amm. Solvents pfd.	35½
Amm. Super Power	33¾
Avl. Corpn. of Indiana	3½
Amm. Cyan "B"	36⅝
Cities Service	35
Cities Service pfd.	92⅝
Detroit Aviation Corpn.	6½
Eisler Electric	16⅞
Elec. Bond & Share	106
Engineers Gold	1⅛
Fokker Aero	22⅝
Ford Motors, Canada	35
Ford Motors, England	14¼
Fox Theatres "A"	14¼
Central States Electric	33
Gotham Knitting	3½
Humble Oil	101
United Gas (new)	23¾
Avl. Corpn. of Dela.	43
U.S. Verde	11⅝
Intl. Utilities "B"	15½
Intl. Petroleum	31
Interstate Equities	11¾
Newmont Mining	119
Niagara Hudson Power	21¼
Shattuck Denn	8½
Standard Oil of Indiana	54⅝
Trans America Corpn. (new)	41½
United Gas, Texas	37⅛
Vacuum Oil	89
Penroad	13¾
N. Amer. Aviation	11
Imperial Oil	24⅛
Midland Royalties pfd.	25⅝
Midland Royalties com.	30
United Light & Power "A"	49⅝
Niles Bement, Pond	33¼
Arkansas Nat. Gas	13¼
United Founders	30½
U.S. Elec. Power Corpn.	16⅝
Cord Corpn.	11⅝
United Gas pfd.	94⅝

Closing Grain Quotations

(B.C. Bond Corporation, Ltd.)

WINNIPEG

	Wheat	Oats	Rye	Flax
May	106⅝	46⅝	80⅝	212
July	107¼	49⅛	63¼	213
Oct.	109⅝	47	67	185⅝

CHICAGO

	Wheat	Corn	Oats	Rye
May	101	78⅝	41¼	57⅝
July	101½	78⅝	40⅝	62¾
Sept.	104⅛	73⅝	39⅝	66⅝
Dec.	106⅝	73⅝	42	69⅝

Millions of Depositors

Have over $1,500,000,000 in Banks controlled and actively managed by

Transamerica Corporation

Full particulars on request.

Correspondents: Laidlaw & Co., New York; Greenshields & Co., Montreal; Jas. Richardson & Sons, Winnipeg

R. P. Clark & Co. (Victoria) LIMITED

Arcade Building, 617 View Street

H. W. J. Paterson, Manager

SAYS OUTLOOK FOR BUSINESS ENCOURAGING

Leaders of Steel Industry, After Surveying Conditions, Report Present Situation Favorable

BUILDING TRADE IN GOOD SHAPE

(Associated Press)

NEW YORK, May 9.—Leaders of the American steel industry, taking stock of business conditions today, reported the present situation was favorable and the outlook was most encouraging.

Exchanging views at the meeting of the American Iron and Steel Institute, executives of the big steel companies, referred to the current weaker price tendencies and to the reduced operations as compared with the record breaking scale of production of a year ago, but generally agreed, in the words of Mr. Thomas L. Girdler, chairman and president of Republic Steel, that things were looking a lot better.

Mr. James A. Farrell, president of United States Steel, said business today was "very good."

"Production of the country," he added, "is not down to 79 or 80 per cent but up to 79 or 80 per cent. The building industry is good. Every fabricating plant has four or five months' work on its books."

GOOD BUYING IN COPPER DEVELOPS

Heavy Liquidation, However, Follows Four-Point Gain of Anaconda

(B.C. Bond Corporation, Ltd.)

NEW YORK, May 9.—The extensive short interest in copper stocks took notice of the report that good buying is now developing for copper, and covered their commitments. The moment Anaconda recorded a gain of 4 points above the low of the day, however, a new crop of short sellers and heavy liquidation brought the quotation down again.

In the past several weeks we discussed the position of the various companies, and in the case of the minor producers, we advised immediate liquidation. Anaconda, as the leader in the world's copper output, has to be traded somewhat differently, although we have little encouragement to offer for the nearby future. With an average price of over 18 cents for copper and a total production of almost 1,000,000,000 pounds, Anaconda succeeded in showing only $7.83 per share, and with the inclusion of interest charges, which will not now be needed, the net was $8.29 a share.

Anaconda produces approximately 110 pounds of copper for each share of common stock outstanding. A reduction of 1 cent per pound means, theoretically, a loss of $1.10 per share, assuming that production is at its 1929 level. As copper has now been reduced to 12 1-2 cents, the earnings will apparently be reduced by about $5 per share, or, instead of $8.29, only be about $3.29. It is evident that such earnings will not permit Anaconda to maintain a $7 and not even a $4 dividend basis. These calculations, however, are pessimistic. Anaconda's brass and other manufacturing lines will increase profits owing to the low price for the red metal.

If the present prices remain and output should again approach capacity, Anaconda should earn around $5 during the current year, and on this basis will probably maintain a $3.50 to $4 dividend rate. The prospects of advance in the stock after short covering is completed, are extremely long-pull holding.

CONSOLIDATED GAS

Fluctuating with a general trend in the market, Consolidated Gas, nevertheless, developed strong undercurrents and performed better during the frequent selling waves yesterday. As we said a few days ago, there is good buying going on in this stock, and levels around 120 appear extremely attractive for those who desire to accumulate an extensive interest in gas. We believe that the current levels represent somewhat, what might be called bottom for this issue. Nothing but another drastic reaction can bring gas much below this figure.

As the market now approaches a period of stability, fluctuation should narrow down and one should be able to accumulate a long line of Consolidated Gas.

ORE RECEIPTS AT TRAIL SMELTER

NELSON, May 9.—Ore receipts at the Trail smelter of the Consolidated Mining & Smelting Company, during the week of May 1 to May 7, totaled 10,187 tons. This is an estimate of the ore received and includes shipments from custom and company mines.

Company mines shipped 9,931 tons of the total, while six custom mines contributed 256 tons. Custom mines shipping were:

Bell, Beaverdell, 97; Lead, Beaton, 13.9; Lucky Thought, Silverstone, 34; Planet, Nicola, 21; Republic, 52; Union, Lynch Creek, 39.

METAL MARKET

LONDON, May 9.—Standard copper, spot £51 5s; futures, £51; electrolytic, spot £57; futures, £59.

Tin, spot £144 15s; futures, £145 7s 6d.

Lead, spot and future, £18.

Zinc, spot £17 2s 6d; futures £17 17s 6d.

AT NEW YORK

NEW YORK, May 9.—Copper, unsettled; electrolytic, spot and futures, 12 1-2.

Iron quiet, unchanged.

Tin easy, spot and nearby, 32.00; futures, 32.15.

Lead quiet, spot New York, 5.50; East St. Louis, 5.40.

Zinc easy, East St. Louis, spot and futures, 4.62 to 4.65.

Antimony, 7.50.

The Daily Cross-Word Puzzle

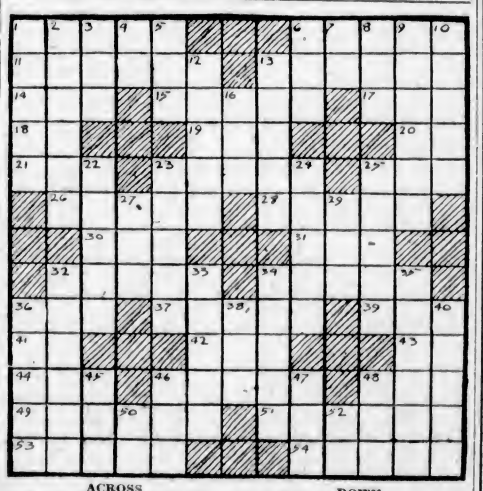

ACROSS

1. Father of Hector and Paris.
6. One who smokes.
12. Wash lightly.
13. A surveyor.
15. Large deer.
16. Canoe used in the Pa[illegible]ies.
17. Greek letter.
18. The span.
19. Spiritualist meeting
21. Preposition.
22. Novice.
24. Vulgar fellow.
26. Again, prefix.
27. Bone.
28. Gather what is left by reapers.
30. A Chinese dynasty.
33. Boundary.
34. Like.
35. Misery.
36. Note of the scale.
37. Association (ab.).
38. Hooters.
42. Exist.
43. Avenging diety.
44. Kind of butterfly.
45. Perform.
46. Get up.
47. Girl's name.
48. A female slave.
50. More wan.
52. Makes into a law.
53. Assigns.

DOWN

1. Trim with the beak.
2. Valley of the moon.
3. Writing fluid.
4. Like.
5. Pronoun.
6. Leans.
7. Make hash.
8. One time.
9. New Zealand parrot.
10. Printer's measure.
11. A month of the Mohammedan year.
14. Hard-shelled fruit.
16. Inlet from a lake.
19. Particles.
20. Exclamation.
23. Avifauna.
24. Bunches.
25. Eagle's nest.
26. Proceed.
29. Point of the compass (ab.).
30. Parent.
31. According to the fashion.
32. Pronoun.
33. American explorer.
35. Brushes off.
38. Part of the arm.
39. Grandchild (Scotch).
40. One who rides.
41. Floats on high.
42. Fuss.
43. Man's name.
46. Wing-like part.
47. Beverage.
49. Indefinite article.
50. Italian river.
51. Ever.

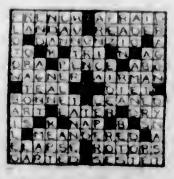

ANSWER TO YESTERDAY'S PUZZLE

KIRKLAND LAKE OUTPUT ON TOP

SURPASSES PORCUPINE IN PRODUCTION OF GOLD FOR FIRST TIME

Vipond Makes Good Finds at Thousand-Foot Level—Output Keeps High

(Meharry, Roe & Co., Ltd.)

In Ontario gold production the month of March brings one distinction—Kirkland Lake's output has at last surpassed that of Porcupine. In the month the junior camp produced $1,487,216, as against Porcupine's $1,464,947. This, of course, would not have happened with Dome's output added.

March was a good month all around, the total advance over February for both camps being $342,256. Porcupine is doing very well, gradually creeping up on the 1929 production figures, despite Dome's absence from the picture. March figures are the highest for the year.

Vipond continues to make good finds from time to time in the course of development and exploration work, one of these being the development of $7 ore just above the 1,000-foot level, on the downward extension of one of the veins of the No. 9 system. This might develop importance.

Production holds at a high mark. March was around $73,000, from 9,700 tons, approximately $7.50 per ton.

COPPERS SHOW BIG ADVANCE

(Branson, Brown & Co., Ltd.)

NEW YORK, May 9—An improved demand for copper at 12 1-2 cents a pound, with sales totaling more than on any other day since last September, was followed yesterday by a vigorous advance in the copper issues on the New York Stock Exchange. With the appearance of a fairly large group of orders for copper at 12 1-2 cents, producers said yesterday that the price of the metal might be stabilized at that level. Some consumers, however, were still reported to be holding out for a 12-cent quotation.

Senate Interstate Commerce Committee submits an unfavorable report on Couzens' resolution to suspend railway consolidation until general merger plan is approved by Congress.

Federal Reserve board's condition statement as of May shows decrease for week of $34,400,000 in holdings of bills bought in the open market. Member bank deposits declined $35,300,000, and Federal Reserve note circulation $14,300,000.

American Telephone & Telegraph reduces transatlantic telephone rates to $15 for first three minutes, $5 for each additional minute.

New York Federal Reserve Bank cuts buying rate for bills one-quarter of 1 per cent to 2 1-2 per cent to sixty days and 1-8 of 1 per cent to 2 5-8 per cent from sixty to ninety-day maturities.

London-New York cables opened at 4.85 7-8, against 4.85 31-32, Paris checks 123.86, Brussels 34.87, Italy 92.675, Berlin 20.36.

Brokers' loans decreased $220,000,000in the week ended Wednesday, the Federal reserve reported yesterday.

Dow Jones' averages—30 industrials, high 266.11, low 257.74, last $263.93, up 0.24; 20 rails, high 142.25, low 140.74, last 141.83, off 0.34; 20 utilities, 97.61, up 0.66; 40 bonds, 95.13, up 0.08.

Retail Market

Vegetables

Cranberries, lb.	.32
Local Potatoes, 6 lbs.	.35
Beets, 3 bunches for	.10
Carrots, per bunch	.10
Turnips, per bunch	.05
Green Peppers, lb.	.40
Mexican Tomatoes, lb.	.20
Celery, stalk	.25 .20
Cabbage, each	.10 and .08
Cauliflower, each	.25
Onions, lb.	.04
Lettuce, head	.05 and .10
Cucumbers, each	.35
Artichokes, each	.20
Onions, 6 lbs. for	.25
Florida New Potatoes, lb.	.15
Ashcroft Potatoes, sack	2.75
Yakima Netted Gems, sack	2.75
Local New Potatoes, sack	3.75
Green Peas, lb.	.20
Asparagus, lb.	.20

Fruits

New Navel Oranges .75, .50, .40 and	.30
Tangerines, dozen	.25
Apples—	
Fancy, lb.	.10
Winesaps, box	2.75
Spitzenberg, box	2.50
Wagners, box	2.20
Florida Grapefruit, each	.20
Texas Grapefruit	.15
Bananas, dozen	.50
Red Emperor Grapes, lb.	.20
Lemons, Cal., dozen .50,	.40
Dates, 3 lbs.	.25
New California Figs, pkt. .15,	.15 to .25
New California Layer Figs, lb.	.25
Cal. Cluster Raisins, box .35 and	.30
New Ford Dates, lb.	.25
Cocoanuts, each	.15 and .20
Smyrna Figs, lb.	.35, 35c and .40
Pears, dozen	.50
Local Rhubarb, 5 lb.	.25
Processed Strawberries, pail	.26

Nuts

Walnuts, per lb.	.30 to .40
Pecans, lb.	.40
Mixed, lb.	.35 and .25
California Soft Shell Walnuts, lb.	.40
Roasted Peanuts, lb.	.15
New Almond Nuts, lb.	.30
Soft Shell Almonds, lb.	.40
New Chestnuts, Japan, lb.	.30
New Brazil, lb.	.25

Hams and Bacon

Ham, lb.	.32
Bacon, lb.	.35 to .50

Dairy Produce and Eggs

Butter—	
Brookfield, lb.	.48
Shamrock	.42
Dominion	.40
Cowichan Creamery, lb.	.50
Salt Spring Island, lb.	.46
Handipats, lb.	.42
Our Own Brand, lb.	.40
New Zealand Creamery, bulk, lb.	.45
Comox	.47
Eggs—	
B.C. Fresh Extras	.32
B.C. Fresh Firsts	.30

Fresh Meats

Pork—	
Trimmed Loin, per lb.	.38
Shoulder Roasts, per lb. .21 and	.30
Loin, per lb.	.30
Pork Sausages, lb. .25 and	.30
Spring Lamb —	
Shoulders, per lb.	.32
Legs, lb.	.43
Veal—	
No. 1 Beef—	
Sirloin Steak, per lb. .40 and	.42
Round Steak, per lb.	.38
Pot Roasts, per lb. .30 and	.34
Rump Roasts, per lb. .35 to	.33
Local Veal—	
Stew Veal	.25
Shoulders	.30
Rumps	.38
Legs	.40
Fillets	.45
Rabbits, local, per lb.	.25

Fish

Halibut, lb.	.25
Fresh Cod, lb.	.12½
Soles	.15
Fresh Shrimps, per lb.	.35
Eastern Finnan Haddie, lb. .18 and	.22
Local Cured Black Cod	.18
Large Eastern Kippers	.20
White Salmon	.35
Red Salmon	.25

Feed

	Per Ton	Per Sack
Barley	$44.00	$2.40
Ground Barley	48.00	2.50
Corn	50.00	2.60
Ground Corn	52.00	2.70
Wheat, No. 2	50.00	2.60
Oats	46.00	2.40
Ground Oats	48.00	2.50
Cleaned Oats	46.00	2.50
Oilcake Meal	63.00	3.50
Scratch	64.00	3.60
Bran	30.00	1.65

Flour

Flour, pastry, 49's	2.35
Flour, all standard brands, 49's	2.35

Cheese

B.C. Solids, lb.	.36
Finest Ontario Mild, per lb.	.30
Finest Ontario Matured, per lb.	.45
Edam Dutch Cheese, per lb.	.40
Gouda Cheese, per lb.	.45
Gorgonzola, per lb.	.60
Swiss Gruyere, in portions, box	.65
English Stilton, lb.	.65
Imported Roquefort, per lb.	.65
Eagle Brand Camembert, box	.65
Circle Brand Breakfast Cheese	.40
Kraft, lb.	.40
Goldenloaf	.40
B.A. Loaf	.40

Poultry

Heavy Fowl, lb.	.38
Light Fowl, lb.	.30
Roasting Chickens, lb.	.48
Turkeys, lb.	.35 to .45
Geese, lb.	.28
Ducks, lb.	.45

Bank Stocks

(BRANSON, BROWN & CO., LTD.)

	Close
Chase	158
Commerce	253
First National	5,900-6,500
Montreal	309
National City	196½
Nova Scotia	325
Royal	301
Toronto	252

Diversified Trustee Shares

Series "C"

Moody's Rating "A"

Companies composing unit (5 shares of each)

10 PUBLIC UTILITIES

American Tel. & Tel. Co.
Columbia Gas & Elec.
Commonwealth Edison
Cons. Gas Co. of N.Y.
Cons. Gas of Baltimore
Detroit Edison Co.
North American Co.
Pacific Gas & Elec. Co.
United Gas Improvement
Western Union Telegraph

10 RAILS

Atchison, T. & S.F.
Canadian Pacific
Del., Lack. & W.
Illinois Central
Louisville & Nashville
N.Y. Central R.R.
Pennsylvania R.R.
Southern Pacific Co.
Southern Railway Co.
Union Pacific R.R. Co.

21 INDUSTRIALS

Air Reduction Company
Allied Chemical & Dye
American Can Company
American Car & Foundry
American Radiator & Stand. San. Corpn.
Borden Company
E. I. DuPont de Nemours
Eastman Kodak Co.
General Electric Co.
Ingersoll-Rand Company
International Harvester Co.
National Biscuit Co.
Otis Elevator Company
Procter & Gamble
Reynolds Tobacco
Sears, Roebuck & Co.
Union Carbide
United Fruit Company
U.S. Steel Corpn.
Westinghouse Electric
Woolworth Company

9 OILS AND MINES

American Smelting
Atlantic Refining
Kennecott Copper Corpn.
Prairie Pipe Line
Royal Dutch Company
Standard Oil of California
Standard Oil of New Jersey
Standard Oil of New York
Texas Corporation

Average dividends on above stocks over 8 years, 11.02%; average appreciation, 27.62%

Price approximately $9⅜ per share

B. C. BOND CORP., LTD.

B. E. BOORMAN, President

1124 Government St. Established 1901

50,000

American Shares

Representing Capital Stock of

Italo-Argentine Electric Company

Compania Italo-Argentina de Electricidad

Sociedad Anonima

(BUENOS AIRES, ARGENTINA)

American Shares are issued by Central Hanover Bank and Trust Company under a Deposit Agreement dated April 21st, 1930, each American Share representing one share of the Capital Stock of Italo-Argentine Electric Company having a par value of 100 Argentine Pesos. The Deposit Agreement provides in substance that dividends received by the Depositary upon deposited shares of Capital Stock will be converted into dollars at the rate of exchange then current, and the proceeds (less certain charges and expenses) will be paid by the Depositary to registered holders of American Shares. American Shares will be exchangeable at any time after October 1st, 1930, for a corresponding number of deposited shares of Capital Stock of Italo-Argentine Electric Company. No voting rights attach to American Shares as such, but registered holders thereof may, subject to the provisions of the Deposit Agreement, direct the voting of the corresponding number of deposited shares of Capital Stock.

For further information as to the rights of the holders of American Shares and as to the charges on transfers or exchanges of certificates therefor, exchange thereof for deposited shares, deposit of additional shares, the collection of dividends, etc., reference is made to the Deposit Agreement, copies of which are available at the Office of A. Iselin & Co., New York.

Transfer Agents: CENTRAL HANOVER BANK AND TRUST COMPANY (Depositary) New York; MONTREAL TRUST COMPANY Montreal

Registrars: AMERICAN EXPRESS BANK AND TRUST COMPANY New York; THE CANADIAN TRUST COMPANY Montreal

The following has been summarized from information furnished by Mr. Juan Carosio, President of Italo-Argentine Electric Company. For fuller details reference is made to a circular, copies of which may be obtained upon request from the undersigned.

CAPITALIZATION

	Authorized and Presently to be Outstanding
Capital Stock (par value 100 Pesos)	65,000,000 Pesos

The company has no funded debt and no preferred stock outstanding.

Italo-Argentine Electric Company, organized under the laws of Argentina in 1911, furnishes a large part of the electric light and power consumed in the City of Buenos Aires, Argentina, and surrounding districts. It owns and operates coal and oil burning steam turbine plants, with an installed capacity aggregating 100,000 Kw., and has a distributing system comprising about 2,190 miles of transmission lines. To provide for the growing demand for electricity in the territory served the company is erecting a new power plant which will have an ultimate capacity of 300,000 to 350,000 Kw. of which 100,000 Kw. should be completed and in operation by 1932.

The generation of power by this company was started in 1914. During the past eight years it increased over 82%, from 79,000,000 Kwh. in 1921, to 144,000,000 Kwh. in 1929.

Net earnings, after operating expenses, taxes and amortization of fixed assets, during the past seven years, averaged $1,788,546 per annum, and for the year 1929, after allowance of about 15% of gross revenue for amortization of fixed assets and after charging $155,000 construction interest to operating expenses, such net earnings amounted to $2,388,005. Earnings have been converted at the average telegraphic rate of exchange for each year.

Dividends on the capital stock of the Company have been paid regularly since 1917, and since 1922 have been at the rate of 10% per annum. At current rates of exchange this dividend is equivalent to $3.85 per American Share. In addition, valuable rights have been given to the stockholders from time to time.

The Capital Stock of the Company is listed on the Zurich, Basle and Geneva Stock Exchanges.

Italo-Argentine Electric Company is controlled by Motor Columbus Corporation for Electrical Enterprises and Swiss-American Electric Company, which hold a majority of the outstanding capital stock of the Company, thereby insuring a continuation of the present control and management which has been in charge of the operations of the Company since its inception.

Price on Application

We offer these American Shares subject to allotment or prior sale, if, as and when issued and received by us, subject to the approval of our counsel, Messrs. Curtis, Mallet-Prevost, Colt & Mosle, New York City, and Dr. Carlos M. Mayer, Buenos Aires, Argentina. Delivery will be made in the form of Temporary Certificates for American Shares.

NESBITT, THOMSON & COMPANY LIMITED

Montreal

A. ISELIN & CO.
New York

E. H. ROLLINS & SONS LIMITED
Montreal

The statements herein based in part upon cable communication have been accepted by us as accurate, but are in no event to be construed as representations by us. 824

Important Notices, Employment, Business and Professional Directory, Wants, Etc.

The Daily Colonist

RATES FOR CLASSIFIED OR WANT ADVERTISEMENTS

One and one-half cents a word each insertion; nine cents a word a week, with a minimum of ten words; cash with order. No advertisement accepted for less than twenty-five cents.

Death and Funeral Notices, $1.50 first insertion: $1.00 for each additional insertion. Marriages, Cards of Thanks and In Memoriam Notices, $1.50 per insertion.

Birth Notices, $1.00 per insertion.

Business or Professional Cards of two lines or under, $2.50 per month. Additional space at $1.25 per line per month.

Advertisers who desire may have replies addressed to a box at The Colonist and forwarded to their private address. A charge of ten cents is made for mailing replies. In this case add three words ("Box...Colonist") to the count for the number of words.

Out-of-town readers of our advertisements ask advertisers to give address as well as phone numbers, as it is not always possible to communicate through the phone.

To insure insertion Classified Ads should reach The Colonist before 10 p.m. on the day previous to publication.

Classified Ads for The Sunday Colonist will be accepted up to 10 p.m. on Saturdays.

The Colonist will not be responsible for more than one incorrect insertion of any advertisement ordered for more than one issue.

Any claim for rebate on account of errors or omissions must be made within thirty days from the date of the same, otherwise the claim will not be allowed.

The Colonist service is available every day from 8 a.m. to 10 p.m., excepting Sundays. Just call 11.

CLASSIFICATIONS

Acreage for Rent	53
Acreage for Sale	52
Acreage Wanted	54
Autos for Hire	68
Automobiles	65
Births	1
Bicycles and Motorcycles	40K
Boats and Launches	70
Building Material	40A
Business Directory	71
Business Opportunities	80
Cards of Thanks	4
Church Notices	9
Clothing, Furs, Shoes, Etc.	40B
Coming Events	10
Dancing	25
Deaths	2
Dressmaking	28
Educational	23
Farms for Rent	56
Farms for Sale	55
Farms Wanted	57
Flats and Apartments to Rent	53
Flats and Apartments Wanted	54
Flowers	7
For Sale, Miscellaneous	40
Furniture	40D
Fuel	40C
Funeral Directors	5
Furnished Houses for Rent	58A
Furnished Rooms for Rent	49A
Furnished Rooms Wanted	50A
Help to Rent	36
Housekeeping Rooms to Rent	51
Housekeeping Rooms Wanted	60
Houses for Sale	78
In Memoriam	8
Lost and Found	27
Lodges and Societies	33
Machinery	64
Marriages	3
Maternity and Convalescent Homes	62
Miscellaneous	37
Money to Loan	31
Monumental Works	3
Music	24
Musical Instruments	40E
Nursery Stock, Plants, Etc.	40H
Personal	21
Professional Directory	72
Property for Sale	80
Property Wanted	81
Poultry and Livestock	63
Radio	40F
Room and Board	48
Rooms and Board Wanted	48
Situations Wanted—Female	13
Situations Wanted—Male	17
Stoves, Ranges, Furnaces	40L
Summer Resorts	61
Teachers Wanted	15
Timber	30
To Exchange—Miscellaneous	22
To Exchange—Real Estate	76
To Rent—Miscellaneous	38
Unfurnished Houses to Rent	55B
Unfurnished Rooms to Rent	49B
Unfurnished Rooms Wanted	50B
Wanted—Female Help	14
Wanted—Male Help	13
Wanted—Miscellaneous	37
Wanted to Borrow	32

1 BIRTHS

GRIFFITHS—At St. Joseph's Hospital, on May 7, 1930, to Mr. and Mrs. L. Griffiths, 817 Penwill St., a daughter.

THKAR—At St. Joseph's Hospital, on May 7, 1930, to Mr. and Mrs. J. Thker, Kenoor Lumber Co., a daughter.

2 DEATHS

HOSKYN—On May 7, at St. Joseph's Hospital, Alfred Hoskyn, aged forty-six years; born in Liverpool, Eng., and a resident of this city for the past sixteen years; late residence, 3160 Carroll Street. Deceased is survived by his widow and one son, William, at the family residence, and one sister in England. The funeral will be held today, May 10, at 2 o'clock, from the Sands Funeral Chapel, Rev. J. S. Patterson will officiate. Interment Royal Oak Burial Park.

TAYLOR—At Port Angeles, Wash., on 7th inst., after a short illness, Gershom Yuill Taylor, aged thirty years; born at Glasgow, Scotland, and formerly a resident of Victoria; youngest son of Mrs. Jane Taylor and the late Mr. Thomas Taylor, of Victoria. He is survived by his wife in Port Angeles, four brothers, John, in Victoria, David, in Michel, B.C.; George and Tom, in Alberta, and one sister, Mrs. N. R. Stewart, in Victoria. The funeral will take place on Saturday, 11 a.m., from the Thomson & Fetterly Funeral Home, Rev. G. C. F. Frinsle officiating. Interment will be made at Royal Oak Burial Park.

TATE—On May 7, at the family residence, 41 South Turner Street, Caroline Sarah Tate, beloved wife of Rev. C. M. Tate, pioneer missionary to the Indians of British Columbia. The late Mrs. Tate was born in London, England, and had resided in British Columbia for the last fifty-three years, and is mourned by her husband, two brothers, Charles Knott, of Victoria, also two sisters, Miss Emma Knott and Mrs. Wagner, of New Westminster. The funeral will take place on Saturday afternoon from Metropolitan United Church, at 2 o'clock. Rev. Thomas Keyworth, assisted by Rev. W. J. Sippreil, D.D., will conduct the service at the church, and Rev. Canon Stocken at the graveside at Ross Bay Cemetery, where interment will be made. Friends wishing to view the remains may do so at McCall Bros.' Funeral Chapel before 1:45 on Saturday, as the casket, by special request, will not be opened in the church.

4 CARD OF THANKS

Mr. T. F. Oliver and daughter Marjorie desire to express in a general acknowledgement their deep appreciation of the great kindness, of the many messages of sympathy and beautiful floral tributes received from friends during this time of their bereavement.

6 FUNERAL DIRECTORS

HAYWARD'S B.C. FUNERAL CO., LTD. Established 1867
724 Broughton Street, Victoria, B.C.
Phones: 2235, 2236, 2237, 6131L

SANDS FUNERAL CO.
Office and Chapel: 1612 Quadra Street
Phones 3306, 6036 and 7449L

THOMSON & FETTERLY'S FUNERAL HOME
1625 Quadra Street
Phone 488—Night and Day

McCALL BROTHERS
"The Floral Funeral Home"
Johnson and Vancouver Sts. Phone 362

S. J. CURRY & SON
Funeral Directors
980 Quadra Street Phone 940

7 FLOWERS

SAVORY'S—WEDDING BOUQUETS, DESIGNS, etc. Phone 1024. 1421 Douglas.

WOOD'S FLOWER SHOP, 1406 DOUGLAS. Cut flowers and designs. Phone 1120.

1A FUNERAL DESIGNS

BALLANTYNE BROS., LTD.
Cut Flowers and Designs
845 Fort Street Phone 294
Greenhouses: North Quadra Street

3 MONUMENTAL WORKS

STEWART MONUMENTAL WORKS, LTD. Take No. 4 or 7 street car to works, 1401 May Street. Phone 4617.

5A FUNERAL SERVICES

A SPECIAL DYEING SERVICE GARMENTS dyed black at short notice and returned with utmost dispatch. Phone 6080 or 717. New Method Laundries, Ltd., Dyers and Cleaners.

9 CHURCH NOTICES

ANGLICAN

Christ Church Cathedral. Holy Communion, 8 a.m. and 9:30 a.m. Matins and sermon, 11 o'clock; "Preacher, the Archdeacon of Columbia. Evensong and sermon, 7:30 o'clock; preacher, the Archdeacon of Columbia. Sunday school (Memorial Hall): Senior classes, 9:45 o'clock; Junior classes, 11 o'clock. The Very Rev. C. S. Quainton, D.D., Dean and Rector.

St. Alban's, Belmont and Ryan. Holy Communion, 9 a.m. Sunday school, 10:15 a.m. Matins, 11 a.m. Evensong, 7 p.m.

St. Barnabas' Church, corner Cook and Caledonia (No. 3 car). Holy Communion, 8 a.m. Choral Eucharist, 11 a.m. Sunday school, 2:30 p.m. Evensong and sermon, 7:30 p.m. Rev. N. E. Smith, B.A., Rector.

St. John's Church, Quadra Street, 8 a.m., Holy Communion. 10 a.m., Sunday school, 11 a.m., Morning Prayer; preacher, Canon Cladwick. 7:30, Evensong and Service of Praise. Organ recital by Mr. G. J. Burnett, 7:10-7:30. Rector, Rev. Canon F. A. P. Chadwick, M.A.

BAPTIST

Emmanuel Baptist Church, Rev. Henry Knox, pastor. 9:45 a.m., Sunday school. 11 a.m., Worship; sermon, "Christian Women"; special music. 7:30 p.m., sermon, "The Inquiring Woman." Strangers cordially invited.

CHRISTADELPHIAN

Christadelphian, Oranee Hall, Courtney Street. Morning service, 11. Evening, 7:30; subject, "To Us There Is But One God." You are welcome.

Christadelphian, 1105 Wharf Street. Sunday morning service, 11 o'clock. Public lecture at 7:30 p.m.; subject, "Palestine, the Promised Land." Everybody welcome. No collection.

OAKLANDS HALL

Oaklands Gospel Hall, Hillside car terminus. 11 a.m., Worship. 3 p.m., School. 7 p.m., Gospel service. All are welcome.

PRESBYTERIAN

St. Andrew's Presbyterian Church. Rev. H. P. S. Luttrell, B.A. Sunday, May 11, 1930. Sunday school, 9:45 o'clock. Morning service, 11 o'clock, sermon, "The Misunderstood Jeremiah"; solo, "I Hear Thy Voice" (Lane), Mrs. Bertram Mayell; anthem, "Rock of Ages" (Dudley Buck). Evening service, 7:30 o'clock; sermon, "Joel, the Prophet of Pentecost"; solo, "Guide Me to the Light" (Squire), Mr. A. W. Trewett; anthem, "Seek Ye the Lord" (Roberts), solo, Mr. William Draper.

REFORMED EPISCOPAL

Church of Our Lord, Humboldt and Blanshard. Rector, Rev. A. deB. Owen. Services 11 a.m. and 7:30 p.m.

SPIRITUAL

Universal Spiritual Church of Christ, Harmony Hall, 734 Fort Street. Healing class, 3 p.m. Evening service, 7:30. Pastor, Mrs. Flora Frampton. Inspirational address; messages by flowers and clairvoyance.

THEOSOPHY

Monday, 8 p.m. Victoria Independent Theosophical Society, Jones Bldg., Fort St., subject, "The Ocean of Theosophy," continued. All welcome.

MISCELLANEOUS

Society for Psychic Research, S.O.E. Hall, Sunday, 7:30 p.m. Speaker, Mrs. E. Charlton, of Vancouver. Messages from favorite flowers. Circle Monday, 8 o'clock. Everybody welcome.

10 COMING EVENTS

AT LITTLE ARCTIC, CORDOVA BAY. First stop from town, dance every Saturday at 9 o'clock. Tommy Ross and his Rosmer orchestra.

CHARLIE HUNT'S ORCHESTRA EVERY Saturday at Langford Lakeside, 9 o'clock.

DANCE SATURDAY NIGHT, AMPHION Hall, 8:45 to 11:40. Evelyn Holt's Orchestra. Admission 25c.

DANCE, SONS OF CANADA HALL, every Saturday night, 8:45 till 11:45. Admission 25c.

DANCE, SATURDAY EVENING, MAY 10, from 9 o'clock till 1. Draw and eucalina contests. Good music. Art Minnis' Orchestra.

DANCE, McMORRAN'S PAVILION, CORdova Bay, every Saturday night at 8. Pitt's Orchestra. Stage leaves depot 8:45, returning after dance. 50c return.

DANCING, WITH ALL THE ATTRACtions of the country and the first class music; delicious food and excellent service of the most efficient city ballroom are combined at the Hemasley Lakeside dances on Saturday night, 9-12.

ENTRIES FOR THE DOW SHOW WILL be taken at MacParlane's Drug Store, Douglas and Johnson, on Saturday night, from 7:30-10 o'clock.

J. B.A.A. DANCE, CLUBHOUSE, GORGE. Saturday, May 10, 9 p.m. Admission: Ladies, 50c; gentlemen, 75c. Refreshments. Novelties.

"MYSTERY OF LIFE AND DEATH"—Free lecture and character readings. Prof. Mobius, Pemberton Block, Tuesday, May 13, 8 o'clock. All invited.

SATURDAY, MAY 10, 8:30 P.M., EAGLES' Military Five Hundred. Eagles Hall, 1319 Government Street. Good prizes. Admission 25c.

WELSH SOCIETY WHIST DRIVE TONIGHT, 8:30 sharp, 1114 Douglas Street. Admission 25c. Good prizes.

8:30 PARTNER WHIST AND DANCE, S.O.E. Hall, Pride of the Island, Saturday, May 10. Prizes Two $3, two $2, two $2.50, two $2, two $1; two specials, $1. Admission 25c.

13 WANTED—MALE HELP

CITY CLERK, DUTIES TO COMMENCE immediately; applications will be received up to 5 p.m. Monday, May 12, for the above position. Only applicants with municipal experience need apply. Forward references and state salary required to the City Clerk, Alberni, B.C.

EARN $35 WEEKLY SHOWING SAMples and taking orders for greatest selling sensation of the age. Men and women wanted everywhere. Paramount Industries, 1105 Central Bldg., Toronto.

REPRESENTATIVE WANTED FOR VICtoria and Vancouver Island. Young man, with experience or good connection preferred. Excellent contract, salary and commission. Apply by letter, stating age and experience. The Standard Life Assurance Co., 425 Howe Street, Vancouver, B.C.

SALESMEN—HIGH-CLASS MEN WANTED for sales work; excellent opportunity. Apply A. C. Murr, 1437 Douglas St.

WANTED—TO TALK TO A MAN WHO is desirous of entering the automotive industry as a life career; experience unnecessary, but must be willing to devote some spare time to practical instruction under America's foremost engineers. For personal interview, apply, giving age, experience and telephone number to Box 8090, Colonist.

WANTED—A MESSENGER BOY WITH bicycle. Apply Jewelry Store, 1210 Douglas Street.

WANTED — EXPERIENCED STENOGrapher (male). State previous experience and salary expected. Apply Box 8120, Colonist.

JOHN WOOD
Vocational and Technical Adviser
Agent for
International Correspondence Schools, Canadian, Limited,
709 Yates Street. Phone 4119; Res. 6730L

13A SALESMEN AND AGENTS

PATENTED FISH LURES—GOOD SIDE line for salesman calling on hardware and sporting goods trade. Reply Box 7830, Colonist.

14 WANTED—FEMALE HELP

AUCTION AND CONTRACT BRIDGE Studio, Linden Avenue. Phone 628.

COMPANION HELP, EXPERIENCED, FOR lady. Box 8042, Colonist.

GOOD COOK-GENERAL WANTED from June, in country, for the Summer. Small modern home, electric stove; two in family. Wages $40. Box 8054, Colonist.

LEARN BEAUTY CULTURE. ENROLL school in Victoria. We prepare for the B.C. Board of Examination. Low fee; terms. 114 Woolworth Building.

SALESLADIES — HIGH-CLASS WOMEN wanted for sales work; excellent opportunity. Apply A. C. Murr, 1437 Douglas St.

14 WANTED—FEMALE HELP (Continued)

WANTED—A CHILDREN'S NURSE OR nursery governess, required by June 1; also cook-general for Summer. Apply Box 8091, Colonist.

WANTED—EXPERIENCED WAITRESS. Apply Douglas Hotel.

WANTED — HOUSE PARLORMAID. Phone 561.

WANTED—TWO EXPERIENCED WAITresses. Kelwa's Cafe.

WANTED—IMMEDIATELY, COMPANion help, to assist with housework and invalid. Box 8039, Colonist.

16 AGENTS WANTED

FREE SUIT AND $45 WEEKLY

EASILY EARNED BY AMBITIOUS MEN, writing orders for All-Wool Tailored-to-Measure Suits and Topcoats. Low prices. Our $1,000 guarantee assures your success. Steady, repeat orders mean big profits for you. Free sample outfit. Write immediately, giving age and occupation. N.D.S. Federation, P.O. Box 3232, Montreal.

17 SITUATIONS WANTED—MALE

A. J. GREGG, HOUSE WINDOWS cleaned, 5 cents each, outside. Phone 2456.

CARPENTER, 50 CENTS HOUR. HOUSE repairs, roofwork, etc. Phone 7359O.

GOOD, ALL ROUND COOK FOR CAMP or boarding house, English. Box 7929, Colonist.

HANDY MAN—PAINTING, ROUGH CARpenter, shingles; day labor or price. Laycock. Phone 6380L.

SITUATION WANTED—TWENTY YEARS' experience Coastline ticket; know the Coast from Olympia, Wash., to Ketchikan, Alaska; Inside channels and West Coast. Served as an officer in the navy during the war. Understand and repair motors. Several years' salvage work, logging and contracting. Box 7747, Colonist.

TUM KEE, CHINESE EMPLOYMENT agent, 1615 Government Street; phone 811.

WANTED — WORK IN STORE BY capable man. Telephone 5861O.

YOUNG MAN NEEDS POSITION ON dairy or any farm work; twelve years' experience milking and care of stock, any kind. W. Benson, 2739 Fifth St., Victoria.

17A PAINTERS AND DECORATORS

JOHN A. MOSSOP—HOUSE PAINTING, paperhanging, kalsomining; work neatly and promptly done. Phone 7163X.

PAINTING, PAPERHANGING, KALSOmining. Estimates free. Phone 8555R2. First-class work.

17C CARPENTERS AND CONTRACTORS

ALTERATIONS, HOUSE RAISING, foundations, rools repaired, reshingling. Estimates given. 7273. G. Regan.

CARPENTER WORK DONE REASONably; new and repairs. Phone 8573R.

CONCRETE AND CEMENT WORK, foundations, basements, sidewalks. Brier & Fryer, phones 7524X2 and 8739X.

FOR HOUSE RENOVATIONS AND small bungalows at reasonable rates, write Box 7914, Colonist.

IF YOU WANT A CARPENTER, PHONE secretary of local union, 917.

MODERNIZE—ALTERATIONS, SEPTIC tanks, garages. Wernock, Colquitz 77Q.

17E GARDENERS

BORDERS PLANTED, LAWNS LAID; satisfaction guaranteed. Phone 5409.

GARDENER—EXPERIENCED, BORDERS planted, seeding, fencing; do anything. Phone 1343.

LANDSCAPE GARDENING, DRIVEWAYS, tennis courts, fencing, pergolas, ponds, etc. Phone W. G. Underdown, 5355L.

WANTED—GARDENING WORK. Apply Griffin, 1961 Arayle Road, Mount Tolmie.

13 SITUATIONS WANTED—FEMALE

EXPERIENCED NURSE, WISHING TO return to England, will give services of any kind in return for fare. Box 8004, Colonist.

LIGHT HOUSEWORK WANTED BY RELiable person, 2 or 3 days weekly, 9 till 3. Box 7878, Colonist.

POSITION AS STENOGRAPHER, knowledge of bookkeeping, would accept small salary for first month to gain experience. Box 8021, Colonist.

18A DRESSMAKERS

WANTED — SEWING WORK, CHILdren's dresses, ensembles and ladies' dresses. Also materials cut to any design. Phone after 6, 5103L.

21 PERSONAL

A GIFT MOTHER WOULD LIKE—A flower tub. Wilkinson, 241 Gorge Road and Market Hall.

ARE YOU PARTICULAR ABOUT HAVing correctly printed wedding stationery? Consult The Colonist Printing Department. Phone 197.

A TURKISH BATH WITH MEDICAL massage; benefits rheumatism, sciatica, neuritis, etc. 732 Yates. Phone 1724.

A PERMANENT WAVE ON THE REAL little machine means certain success. $10, no extras. Fryer's, 740 Fort Street, phone 1519.

BRING YOUR PROBLEMS TO EXPERT life reader. International reputation, accurate, scientific, reliable. Apply Mobius Studio, Belmont Hotel, 1109 Douglas Street. Phone 3789.

CONSTIPATION SUCCESSFULLY TREATed by natural methods. G. Spence Matthews, Jones Building.

DO NOT OVERLOOK YOUR WEDDING invitations till the last minute. You will be pleased with our work and our prices are reasonable. The Colonist Job Printing Department, phone 197.

ELEGANCE AND ECONOMY GO HAND in hand in the charming ladies' Scotch wool and silk and wool suits and pullovers at Hammerley Lakeside. Men's golf pullovers and cardigans a specialty. All those attractive garments at sample salesroom prices.

ECZEMA, ITCH, PIMPLES, PSORIASIS, piles, ulcerated legs. Try George Lee's Old Chinese Eczema Remedy. 1501 Government Street.

ENTERTAINING MADE EASY—PHONE Hammerley Lakeside for a dainty lunch or Devonshire tea to be ready for you and your friends after your drive.

FOR RAWLEIGH PRODUCTS PHONE Chris Wade, 1425 Fort Street, 4806.

IF YOUR WATCH DOES NOT GIVE satisfaction, bring it to the "Watch Bench," Mainspring, $1; cleaning, $1. Old gold bought. 1320 Broad Street.

MADAME OLIVIA, CLAIRVOYANT, front suite, 725½ Fort St. Phone 1366.

MADE-TO-MEASURE SUITS, $24 UP. Rankin, Tailor, 734 Pandora Avenue.

MARCEL, 50c. BELWIL BEAUTY PARlors, corner Burnside and Douglas.

MENZIES NURSING & CONVALESCENT Home. 130 Menzies St. Phone 4926.

MARCEL AND HAIRCUT IN YOUR home; experienced operator. 4081R1.

MR. A. J. HELMCKEN, SOLICITOR, has moved to new offices at 506-507 Central Building.

OLD GOLD AND SILVER BOUGHT, also diamonds. Watches and clocks repaired at moderate prices at Stoddart's, 1119 Douglas Street, opposite Spencer's.

TURKISH BATH—STEAM OR ELECtric salt baths. Harry Lowenberg, Stockholm graduate masseur; specialist rheumatism, sciatica, etc. Crystal Garden. Phone 2297.

VICTORINE POLISH, HARD WORK will abolish. Phone 5015Y.

22 TO EXCHANGE

WILL EXCHANGE PROPERTY VALUE 1300 for 30 or 35 feet seaboat. Box 6104, Colonist.

23 EDUCATIONAL

B. C. DRAMATIC SCHOOL—ELOCUTION, public speaking, dramatic work. $20 per year.

ENROLL TODAY AT SPROTT-SHAW SCHOOL

COURSES — Commercial, Stenography, Secretarial, Civil Service, Clerical, Radiotelegraphy, Preparatory. Complete equipment, competent staff. Individual instruction, positions for graduates.
James H. Beatty, Manager.
Sprott Shaw Building, 1013 Douglas Street. Phone

23 EDUCATIONAL (Continued)

POSITIONS AS POSTMEN, CLERKS, etc., vacant. Write the M.C.C. Civil Service School, 18 Mackle Block, Calgary.

ROYAL BUSINESS SCHOOL (OVER Campbell's, Government St.). Phone 8246. Principal, Miss E. W. Sayer. Full commercial and secretarial courses. No failures. Highest successes in the city.

SEPTON COLLEGE, BOARDING AND day school for girls, 615 St. Charles Street, Victoria, re-opens April 22. Phone 7346.

SHORTHAND SCHOOL, 1011 GOVERNment Street. Business subjects, thorough tuition. E. A. MacMillan, principal. Phone 374.

THE STANDARD SCHOOL OF STENOGRAPHY AND TYPEWRITING
G. M. DICKSON
Night Classes Monday and Thursday, 7 p.m.
MT. DOUGLAS BLK., OAK BAY JUNCTION
TELEPHONE 3533

THE NEW ERA BUSINESS SCHOOL, Hibben-Bone Bldg. Phones 2892, 8640L. Shorthand, typewriting, bookkeeping, etc. Coaching in all high school subjects.

VICTORIA SCHOOL OF EXPRESSION
Public Speaking, Elocution, Plays, Singing.
Preparation for Festivals.
MRS. WILFRID ORD, F.T.C.L.
1005 Cook Street Phone 829

ART

COMMERCIAL ART SCHOOL, 739 YATES Street (over Horman's). Phone 72.

24 MUSIC

ATTFIELD—MANDOLIN, BANJO, GUItar, B.C. Academy. Ph. 2647-5086Y.

BANJO, MANDOLIN, GUITAR AND ALL stringed instruments taught by W. G. Plowright, 1116 Broad Street. Phone 1853. Res. phone 8461R1. Hours, 1 to 9 p.m.; Saturday, 9 to 1.

MRS. B. TULLY — PIANO AND stringed instruments taught. Phone 2943.

24A PIANO

ADAM BOYD, PIANO AND SINGING, 1355 Yates. Pupils visited. Phone.

MISS FOX, TEACHER OF PIANO. 1140 Burdette Avenue. Phone connection.

24B VIOLIN

ERNEST SEMPLE, VIOLINIST AND teacher. Studio, phone 2547; res., 2199.

25 DANCING

BALLROOM DANCING
Private and class. 5124L2 and 6766R1.

BRUSH UP YOUR BALLROOM DANCING —You will enjoy it, so will your partners, if you learn just how, by Joan Parrington, Victoria Studio of Dancing; also ballet dancing. Tap dancing and ballet by Christensen, of New York. 635½ Fort Street.

26 DRESSMAKING

CHOKERS, FURS, REMODELED; MODerata charges. Phone 4165.

29 LOST AND FOUND

LOST—BLACK AND WHITE PUPPY; child's pet. Reward. Please phone 7030R.

LOST—BY H.B.C. DRIVER, PURSE containing small change and service button, at Patricia Bay. Phone 8054R.

LOST—BUNCH OF KEYS ON CHAIN, at either Government or Port Street. Finder please return to Radio-lectric, or phone 6612X.

LOST—MINK NECKPIECE WITH PURple flower. Phone 2453X.

LOST—AT CANADIAN CLUB MEETING, work box of crochet. Finder please return to Alexander Club.

STRAYED FROM 621 BROUGHTON ST., about five weeks ago, grey Persian cat. Please phone any information to 6451L.

30 TIMBER BROKERS

TIMBER FOR SALE. GIRDWOOD & CO., Pemberton Bldg.

31 MONEY TO LOAN

AGREEMENTS AND MORTGAGES PURchased. Money to loan. Poot & Manter, Barristers, Bank Nova Scotia Bldg.

MONEY TO LOAN ON FIRST MORTgage. Swinerton & Musgrave, Ltd., 640 Fort Street.

MONEY TO LOAN ON IMPROVED REAL estate at current rate of interest; strictly confidential; quick decisions; reasonable charges. P. R. Brown & Sons, Ltd., 1112 Broad Street. Phone 1076.

SEVEN PER CENT MONEY AVAILABLE in a limited amount on first mortgages, good improved residential property. The Trust Company, Belmont House, Victoria.

32 WANTED TO BORROW

MONEY WANTED—WE HAVE FOR disposal some very choice first mortgages of $400, $500, $750, $1,000, $1,500 and $2,000 respectively, at the current rate of interest. If you have idle funds we shall be very pleased to show you our offerings. P. R. Brown & Sons, Ltd., 1112 Broad Street. Phone 1076.

37 MISCELLANEOUS

ARRIVING DAILY — FISHING BOATS, with good supplies of fish in season. Askey's Fish Market, 624 Yates Street. Phone 3519.

AUTO TRUNKS BUILT TO FIT YOUR car. Loose covers for cars a specialty. Furniture repairs and upholstery. Victoria Auto Trunk Works, 2013 Oak Bay Ave. Phone 5188.

ALL YOUR TRASH WILL BRING YOU cash, such as rags, bottles, also tools, stoves, furniture, or anything else. We call anywhere and pay best prices. Phone 8196.

LAWN MOWERS SHARPENED, COLlected and delivered. Elves Bros., 1423 Broad Street. Phone 3040; res. 6101L.

LAWN MOWERS! — WE SELL, EXchange, sharpen or repair them. Phone 445. Gill Bros., formerly Carvar & Son, 738 Fort St.

LAWN MOWERS SHARPENED, $1; FREE delivery. Peden Bros., 1410-12 Douglas St. Phone 817.

SAWS, ALL KINDS, FILED, SET, summed, etc. Phone W. Emery, 1867 Gladstone Avenue.

38 TO RENT—MISCELLANEOUS

FOR RENT—STORE, NORTH DOUGLAS Street, from March 1. F. M. Russell, 112 Pemberton Bldg.

LARGE ROOM, SUITABLE FOR CLUB. 534 Yates Street. Phone 3668.

TWO STORES, COMBINED, AVAILABLE June 1; rent $30; corner Cook and View. See Owner, 503 Montreal. Phone 4688.

39 WANTED TO RENT—MISCELLANEOUS

WANTED TO RENT—AN OLD BARN or building for dead stores. Phone Rocky Brooks, Chimney Sweep, 4471O.

40 FOR SALE, MISCELLANEOUS

40A BUILDING MATERIALS

A LARGE QUANTITY OF CORRUGATED iron, all sizes in pipe and fittings, also roofing paper. Victoria Junk Agency, 1314 Wharf Street, phone 1336.

40 FOR SALE, MISCELLANEOUS (Continued)

40C FUEL

KINDLING, CEDAR BLOCKS: $2.50 cord. Phone 8948; night 2079.

100 LBS. SACK COAL, 75c, DELIVERED. Phone 137 or 138.

40E MUSICAL INSTRUMENTS

THE RIGHT PIANO
at the
RIGHT PRICE!
BE SURE TO DROP IN TODAY AND see our quite unrivaled selection of fine used pianos with such nation-wide reputations as Nordheimer, Heintzman, etc. They look and sound like new. Fully guaranteed, and priced on terms from $135.
DAVIS & KING, LTD.
717 Fort Street Phone 711

FOR SALE, CHEAP—VICTROLA, AI condition, mahogany finished (Hiboy); suitable for camp, large hall or restaurant. Phone 413.

PIANOS — PIANOS

THIS WEEK our Music Department has three specially priced, completely reconditioned instruments.
HEINTZMAN & CO., Mahogany.....$175
GERHARD HEINTZMAN, Walnut $325
GERHARD HEINTZMAN, Mahogany..$325
The above pianos are completely guaranteed. Price includes delivery and one extra free tuning any time within one year from date of purchase.
Terms: $10 Down, Balance Monthly
Third Floor
HUDSON'S BAY COMPANY

TABLE VICTROLA FOR SALE, INCLUDing ten records; cheap; suitable for club or boys' camp. Phone 5124L3, mornings.

ORTHOPHONICS FOR THE CAMP
We have a machine for every purpose.
Cabinet and Portable Machines From
$10 UP
Music Department
DAVID SPENCER, LTD.

40F RADIO

ELECTRIC RADIOS FOR HIRE BY THE week or month. 581 Johnson Street; phone 735.

EXPERT RADIO SERVICE. ALL TYPES and models. Radio sets repaired. Silver-Marshall Service Station; operator, E. F. Siddall, 320 Moss St. Phone 3396.

EXCEPTIONAL VALUES IN
GUARANTEED USED ELECTRIC
RADIO SETS
See Them Today—The Values Will Amaze You
RADIO-LECTRIC, LIMITED
635 Fort Street Phone 3111

FOR SALE—ROGERS COMBINATION radio, practically new, 1930 model, $160; cost $285. Dealers. Phone 8313R1 after 5, to view. 437 Kerr Avenue.

GET A GOOD SECONDHAND RADIO AT a very fair price. All guaranteed. Call and see for yourself. & Goucher, 755 Yates Street.

SALE OF 1930 ELECTRIC RADIOS—Radiola 33, complete, $80; Philco Console, $175; Stewart Warner Console, $175; 44 Console, $125; Rogers Consol, $135; First come first served. Victory Cycle Works, 581 Johnson Street. Phone 735. Opposite Red Cross Workshop.

40H NURSERY STOCK, PLANTS, ETC.

GLADIOLA BULBS, ALL SIZES; 50 named and mixed, at clearance prices. Clinkity Cove, 35c; lilacs, purple and white, 35c each; wallflower and hollyhocks. A. Stewart, 1250 Tattersal Drive. Phone 6247R.

40K BICYCLES AND MOTORCYCLES

IT'S EASY TO OWN A BICYCLE—$5 down and $5 per month. Expert bicycle repairs; thirty years' experience. Victory Cycle Works, 581 Johnson Street. Phone 735.

40L STOVES AND RANGES

FOR SALE—MOFFATT RANGE, REfrigerator; 2 children's cribs. Phone 9386L1.

FOR SALE—SIX-HOLE LORAIN RANGE, with brass water coil. 1059 Belmont Avenue. Phone 3398X.

IF BOILER, COIL OR WATERFRONT leaks, phone 2183 or 1528 for prompt attention. Carter's Stove Store, 822 Fort.

RANGE CASTINGS FOR ALL MAKES of ranges. B.C. Hardware, 716 Fort St.

RANGES—$2 PER WEEK. PHONE 4589. 716 Pandora Avenue. Sole agents for Findlay Ranges. McClary repairs.

40N MISCELLANEOUS

ABORINE WALL PAPER CLEANER is 25 cents box. The Staneland Co., Ltd., 840 Fort Street. Phone 27.

BOATS, LADDERS, PARK SWINGS, dog kennels, chicken houses. Jones Bros., 827 Fort Street. Phone 1692.

BLACK GARDEN LOAM, CLAY, SAND, cinders, gravel, manure, delivered anywhere. Hauling, grading, fencing, etc. Phone 8453R1.

BURN ROCKGAS—COOKING, LIGHTING, HEATING, ANYWHERE. 665 YATES STREET.

BAKERS' OVENS—WRITE FOR CATAlogue and list of used ovens. We pay freight to Winnipeg and Vancouver. Hubbard Oven Company, 1100 Queen West, Toronto.

CAR LOCKS FIXED, YALE KEYS CUT. Price, locksmith, 1107 Langley.

FOR SALE—MANURE AND BLACK SOIL, delivered anywhere; price reasonable. Phone 9323L.

FOR SALE—LARGE SIZE LLOYD'S English buggy; good condition. Phone 6468L.

FOR SALE — SMALL HIGH-GRADE camera (plate and films); also Edison phonograph, with records. Phone 3620R.

FOR SALE CHEAP—GASOLINE DONkey, first-class condition. Apply Box Box 7922, Colonist.

FOR SALE—MYERS DEEP WELL PUMP, perfect order, cheap. Phone 3551R1.

FOR SALE—BABY'S PRAM, ENGLISH, good as new. 1129 Oxford. Phone 4457L.

FOR SALE—GOOD CAST IRON ENAMEL bath, $30. George Dodd, phone 2201.

FOR SALE, AT SACRIFICE, DELCO light plant, in splendid condition; complete with pump, motor and tank. A. Creighton, R.M.D. No. 2, Duncan. B.C. Phone 260L2, Duncan.

GOATS' MILK DELIVERED IN OAK BAY and district. C. H. Unwin. Phone 7507X2.

HOOVER, FIRST-CLASS CONDITION, with attachments; also Johnson floor polisher. Hollins, 1318 Broad. Phone 2568 or 8755X1.

INVALID CHAIRS RENTED OR SOLD—524 Gorge Road W. Phone 3642.

LOOSE COVERS FOR FURNITURE AND car. Dressmaking. Phone 7357R.

MAGNET CREAM SEPARATOR, IN good condition, and clean. Price, $10. 3010 Dysart Road.

Estd. 1908 Oldest Adv. Agency in B.C.
"Advertising is to business as steam is to machinery"
MAIL ADVERTISING
NEWSPAPER ADVERTISING
MIMEOGRAPHING AND
MULTIGRAPHING
MAILING LISTS
Our work will be found most satisfactory. We do all kinds of duplicating, retail store price lists, legal documents, letters, addressing, postcards, ruled forms, illustrated circulars. Stores, clubs, lodges, societies, institutes and churches should obtain our special prices for weekly or monthly work. Prompt attention to out-of-town orders (write us now). We plan, prepare and complete all classes of mail and newspaper advertising.
NEWTON
ADVERTISING
AGENCY
Mail and Newspaper Advertising.
Multigraph and Mimeograph Circular Letters and Postcards. Addressing. Mailing. Mail Advertising Planned, Printed and Mailed.
Suite 1, 604 Fort Street Phone 1613 4119R.

40 FOR SALE, MISCELLANEOUS (Continued)

NEW WHITE ENAMELED CABINET sea range, almost new; Monarch range; 3 very good rugs, and 2 h.p. motor. Southall Stove Exchange, 801 Fort Street.

PULLMAN BABY BUGGY, NEW CONDItion. Phone 8676L.

RANGE CASTINGS FOR MOSTLY ALL makes. B.C. Hardware.

SALE OF USED ELECTRIC WASHERS—Beatty, Easlette, White Cap. Easy terms. 718 Yates.

STOVES AND RANGES, MANY MAKES. We repair and install coils, waterfronts, parts, boilers, etc. Southall's Stove Exchange, 801 Fort Street. Phone 4239.

TENOR BANJO, $12.50; EASTMAN KOdak, $4.50; rifle, Winchester 32-calpester, $12.50; shotgun, $6.75; elector shotgun, $50; one-tube radio, $6; two-tube radio, $4.75; war office field glasses, $12.50; Dunlop tires, $1.45; bicycles, $8.75; 201A 135; Balkite trickle charger, $6.75

A Mart for Busy Readers—House and Business Property for Sale and Exchange

3 POULTRY AND LIVESTOCK (Continued)

3C CATTLE

THREE JERSEY COWS, ONE FRESH, two coming in; T.B. tested. Call Sidney 61Y. A. Reid, East Saanich Rd.

3F DOGS

ENTRIES FOR THE DOG SHOW WILL be taken at MacFarlane's Drug Store, Douglas and Johnson, on Saturday night, from 7.30-10 o'clock.

FOR SALE — REGISTERED RUSSIAN wolfhound pups; only two left; from champion bred stock. Phone 4307Y.

FOR SALE—THOROUGHBRED BOSTON bull puppy. Pet Shop, Government St.

GOOD HOME WANTED FOR BEAUTIful female Gordon setter. Phone 8128Y.

TERRIER OR OTHER DOG WANTED for ratting. Particulars to Box 8114, Colonist.

3G CATS

FOR SALE—BLUE GREY PEDIGREED Persian kittens. Phone 5609L.

3H RABBITS

BEAUTIFUL CASTORREX AND CHINchillarex rabbits; Canadian born; correctly bred; guaranteed healthy; reasonably priced. All ages. Booking darkest mink. Fall deliveries. Ransford's Fur Farm, Stevenston, B.C.

3M CANARIES

SINGING CANARIES FROM $5. Phone 1941X.

3P DOGS

FOR SALE—TWO REGISTERED BERKshire sows, in pig; also one boar. W. Lock, Luxton, V.I., R.R. 3.

65 AUTOMOBILES

HAVE CLOSED MODEL CAR TO TRADE for boat. Will pay difference, if necessary. 820 Johnson St. Phone 395.

TIRE RETREADING

You save dollars when you let us retread your worn tires.
Best material used.
Modern equipment.
Half cost of new tires.
Your worn tire taken in trade on new tires.

DOUGLAS TIRE SHOP
2643 Douglas St. Phone 3241

65A FOR SALE

AUTO SPECIALS — A LATE MODEL Chandler coupe, $500. Essex six coach, $250. Hupp touring, rebored, $125. 1928 Star six coach, new paint, overhauled, $300. Carford truck, 2-ton, in real good condition, $500. Packard 3½-4-ton truck, latest model, $700. Two-ton Timken rear-ends. Buda engine, model T.U., 4¼ x 5½, rebored, cheap.
Ask for "Mr. Junkie"

PACIFIC AUTO WRECKING CO., LTD.
637 View Street Phone 3336

CHEVROLET 4-60, IN GOOD ORDER; good tires, top, hand brake, spotlight, etc., $50. 1128 Vancouver St.

WHERE BETTER CARS COST LESS

THE WHIPPET

ECONOMICAL CARS TO RUN, no mechanical expense, easy riding, easy to drive, lots of speed, end quick to brake with the famous Bendix four-wheel system. We have two used Whippets we can recommend to anybody. You save money on these.

1926 WHIPPET SIX SEDAN
1928 WHIPPET FOUR SPORTS ROADSTER

THE MOTOR HOUSE (VICTORIA), LTD.
Phone 443
Yates and Vancouver Streets

AUTO BARGAINS

ESSEX six-cylinder coach, painted light blue and black, and it really looks good. The tires are full balloons (oversize), and are in extra good condition. We have just had the valves ground and the motor tuned up, which put this car in real good mechanical shape. The brakes are O.K. It has 1930 licence, of course, and the price is $250
W. FRANK CAMERON
TRUCK AND AUTO WRECKING
848-853 View Street Phone 1586

DEPENDABLE

EVERY ONE OF OUR "WRITTEN MONEY BACK GUARANTEE" used cars are just that. They are completely overhauled and put in such condition that they are bound to satisfy.

Values for Today

1924 PAIGE SEDAN
1926 DODGE BROTHERS SEDAN
1924 DODGE BROTHERS TOURING
1920 DODGE BROTHERS TOURING
1927 STAR "B" COACH
1925 STAR "6" SEDAN
1927 DODGE BROTHERS SCREENSIDE
1928 FORD ROADSTER DELIVERY

Open Every Evening
A. E. HUMPHRIES MOTORS, LTD.
Phone 479 925 Yates Street

FEDERAL TRUCKS, CAMERON MOTOR Co., local distributors. Corner View and Vancouver. Phone 4633.

FOR SALE — 1929 DURANT SPORTS roadster, with trailer. Phone 6821Y.

FOUR-DOOR DE SOTO SEDAN, IN AI shape, at low price. 1926 Star four-door sedan, $350. 1932 Willys-Knight, four new tires, $150. 1924 Dodge coupe, $225. Federal-Knight, dual pneumatics, with licence, $700. Ten-ton low-bed trailer, suitable for heavy hauling, cheap. Parts for all makes of cars and trucks in stock at reasonable prices. One four-cycle two-cylinder engine, $75.

CLARKE'S GARAGE, 931 View St.

FOR SALE — McLAUGHLIN TOURING. AI mechanical order; good tires and side curtains. For cash, $45. Phone 2161L after 5:30 p.m.

FOR SALE—FIVE-PASSENGER TOURing auto, in excellent running condition; good tires and battery; $65. Must be sold at once. To be seen at 777 Pemberton Road, evenings, between 6 and 8.

FORD BUG—BEST IN TOWN, CHEAP. Also 1921 Chevrolet 490. Phone 5978R.

LATE MODEL PACKARD, 1930 LICENCE. Make offer to owner. Phone 3980.

OVERLAND "90"; GOOD RUNNING ORder; just overhauled; snap. Phone 2867L.

PONTIAC—LATE 1926 COACH, AI CONdition, cheap for cash. Phone 3851L.

PONTIAC 1929 4-DOOR SEDAN—Owner leaving city. Phone 3618X.

"A THOUGHT FOR TODAY"

WE TAKE GREAT PRIDE IN CONditioning and offering for sale our used cars. This department is a source of many friends and new car customers—created by satisfactory service of a rebuilt used car. The used car you buy is guaranteed only by the dealer who sells—investigate his responsibility—it will save you money.

"ASK ANY PLIMLEY USED CAR OWNER"

THOMAS PLIMLEY, LTD.
Established 1893
1016 Yates Street Phone 607

1923 CHEVROLET COACH. WILL sell cheap. 613 Courtney Street. Phone 846.

65 AUTOMOBILES (Continued)

DODGE BROS. SEDAN—Very good shape; $150 down; at.. $475
OLDSMOBILE COACH, 1927. A real beauty; $200 down..... $650
FORD COUPE—$35 down. Price $100

MASTERS MOTOR CO., LTD.
809 Yates St. (Next to Capitol Theatre)
Phone 372

BUY WHILE THE BUYING IS GOOD
RECONDITIONED CARS AT LOWER PRICES

1926 FORD TOURING $445
1926 FORD TOURING $425
1927 FORD TUDOR $325
1926 FORD TOURING. Wonderful car $225
1925 FORD TRUCK $95
1928 FORD TRUCK $675
1929 FORD TRUCK $950
1926 FORD TRUCK $275
1927 CHEVROLET TOURING $335
1926 LINCOLN TOURING $2400
1927 BUICK BROUGHAM. Special $970
1926 CHEVROLET COUPE $125
1927 WHIPPET COACH. Real special $525

NATIONAL MOTOR CO., LTD.
619 Yates Street
FORD DEALERS
Phone 4900 Open Evenings

USED TRUCKS
That Are Priced Right

CARFORD 3½-ton, in good shape. A genuine bargain $1,050
PACKARD 2-ton $350
WHITE 2-ton $350
FEDERAL 3-ton $125

WALTER B. REVERCOMB
618 Yates Street Phone 1250

YOU CAN OWN A PACKARD

as easy as any other car. If you have had unsatisfactory experience with cheaper cars—drive a Packard and have all the comfort, satisfaction and upkeep economy that goes with ownership of this finer car.

Two Special Packard Bargains

1924 PACKARD SEDAN $775
1927 PACKARD SEDAN $1600

Come in today or this evening and see these cars.

BEGO MOTOR CO., LTD.
Yates at Quadra Street
Authorized Dealer for Cadillac, La Salle, Nash and Chevrolet Cars

AUTO BARGAINS

ESSEX six-cylinder coach, painted light blue and black, and it really looks good. The tires are full balloons (oversize), and are in extra good condition. We have just had the valves ground and the motor tuned up, which put this car in real good mechanical shape. The brakes are O.K. It has 1930 licence, of course, and the price is $250
W. FRANK CAMERON
TRUCK AND AUTO WRECKING
848-853 View Street Phone 1586

PLAIN TALK

To sell a lot of used cars this month we are giving that extra value that makes them bargains you want.

Come in today and see them.

Here is an example:

1926 CHEVROLET Touring, refinished in Duco and reconditioned. Just an example of our values. this one is $235
1929 ESSEX Challenger Coupe, ivory, jet black and maroon trimmings. A late model snap.
1927 ESSEX Super-Six de Luxe Sedan, mohair upholstery, aluminum body, original beautiful dark green and black finish like new. This is the only one in Victoria. It is certainly nice.
1928 CHRYSLER "52" Sedan, original dark grey finish with that weltered-for appearance.
1927 PAIGE Convertible Coupe, original smart shade of green, leather upholstery, rumble seat and other sport features.
1925 ESSEX Coach, refinished and thoroughly reconditioned. Fine transportation for very little money.

A. W. CARTER, LIMITED
The Hudson Great Eight
The New Essex Challenger
631 Yates Street Phone 980

JAMESON MOTORS, LTD.
Jameson's Used Cars Are Fully Guaranteed and the Best Values in British Columbia
740 Broughton Street Phone 2346
Our Special for This Week Is a 1926 HUDSON Sedan, seven-passenger, fully guaranteed. Best bargain ever offered. See this car for $695
1928 WHIPPET Sedan, fully guaranteed, like new $695
1927 ESSEX Sedan, fully guaranteed, looks like new $595
1926 McLAUGHLIN-BUICK Touring, in good order, with California top. Just $95
1932 FORD Touring, in first-class condition, good tires and battery $65

JAMESON MOTORS, LTD.
740 Broughton St.
Open Evenings Until 9 o'Clock

EVE BROTHERS, LTD.
Phone 3552
GRAHAM-PAIGE 615, 1929. This car is in wonderful condition throughout. Equipped with four speed transmission. Only done 6,500 miles. Price $1450
ERSKINE CABRIOLET, 1928. In beautiful running condition. A real snappy nice looking little car. Price $750
OLDSMOBILE COACH, 1927. Fully guaranteed in every respect. See this car. Very cheap. Price $685
HAVE YOU SEEN THE NEW GRAHAM UNIVERSAL FOUR-DOOR SEDAN $1495
(Fully Equipped in Victoria)

EVE BROTHERS, LTD.
Fort Street

USED CAR SPECIALS

1929 WILLYS-KNIGHT Four-Door Sedan.
1928 PLYMOUTH Coupe.
1928 PRINCESS Four-Door Sedan.
1928 PACKARD Four-Door Sedan.
1928 AUBURN 8-88 Four-Door Sedan.
If in the market for a good used car, don't fail to see these.

AUBURN MOTORS, LTD.
1314 Quadra Street Phone 9227

THE CONCERN BEARING A GREAT REPUTATION CANNOT AFFORD TO MISREPRESENT. BUY AN H. A. DAVIE, LTD., USED CAR AND SECURE SATISFYING SERVICE

1926 BUICK SEDAN, a seven-passenger, in fine condition. Many thousand miles of comfortable motoring at a very reasonable price. Our regular guarantee covers it.

1929 OLDSMOBILE SEDAN. We can recommend this as a good buy as it has passed our mechanical department with the O.K. for a new car guarantee. Unusually complete equipment.

Many Others
H. A. DAVIE, LTD.
McLaughlin-Buick and Marquette Cars
O.M.C. Trucks
840 Yates Street 851 Johnson Street
Phone 6900

1925 STUDEBAKER DICTATOR DUplex phaeton, with roller curtains—open or closed car in 30 seconds! All in first-class order; mechanically guaranteed, for only $450; terms can be arranged. Owner leaving town must sacrifice. Phone 7891X, afternoons.

1929 PONTIAC FOUR-DOOR SEDAN—Excellent ... cash, or terms can be ... Phone 2236R.

65 AUTOMOBILES (Continued)

"AT THE TOP OF AUTOMOBILE ROW"

WE have never had the privilege of offering bigger values in absolutely dependable transportation than the following:

1930 WHIPPET COACH
1926 WILLYS-KNIGHT SEDAN
1930 WHIPPET COUPE
1930 WHIPPET SIX DE LUXE SEDAN
1926 GRAHAM-PAIGE COUPE
1924 CHEVROLET SEDAN
1924 FORD TUDOR
1924 CHEVROLET TOURING

MOTHER'S DAY, MAY 11

Make her HAPPY this year. You cannot go wrong by selecting any of these wonderful values.

PLIMLEY MOTORS, LTD.
1025 Yates Street
Phone 116
Willys-Knight, Willys and Whippet Automobiles and Trucks.

DEPENDABLE USED CARS
At Lowest Possible Prices

YOU can't tell from a printed list the values represented by these prices. But see the cars—drive some of them—let your own judement do the rest.

1929 CHEVROLET COACH (six-cylinder model) $725
1926 WILLYS-KNIGHT SEDAN $1150
1930 CHRYSLER SEDAN $1150
1928 NASH SEDAN (Special Six) $1325
1926 GRAHAM-PAIGE SEDAN $850
1927 ESSEX COACH $575
1925 HUDSON COACH $549
1925 CHEVROLET TOURING $275
1926 FORD TOURING $195
1925 CLEVELAND TOURING $375

Open Evenings

BEGO MOTOR CO., LTD.
Yates at Quadra Street
Authorized Dealer for Cadillac, La Salle, Nash and Chevrolet Cars

TRUCK SPECIALS
Terms to Suit

1-Ton DODGE, 2½ years old; completely overhauled at our shop; 1930 licence. Best value in the city at only $800
2-Ton CARFORD, reconditioned $300
2-Ton NATIONAL, practically new tires; 1930 licence. Yours at our special price of only $300

BELL MOTORS, LTD.
Distributors of Buses
Mack Trucks Reo Passenger Cars
1321 Quadra Street Phone 8991

SPECIAL BARGAINS

1928 GRAHAM-PAIGE, in excellent condition; four-speed transmission. This car has not run 10,000 miles, and is a real bargain for someone. $1,395.
1929 McLAUGHLIN Master Six Special, in first-class running order and condition. Disc wheels, spotlight, windshield wings, special top and upholstery. A real car at the right price. Only $350, on terms.

McRAE-MELDRAM MOTORS
Phone 1693 633 Yates St.
Open Evenings

DINSMORE BROS.'
USED CAR BARGAINS

1926 Super Essex Sedan, in good condition. A real bargain $750
1926 Chevrolet Touring, in AI shape in every respect. This is a real bargain at $375
1926 Ford Coach $300
1932 Ford Coupe $100
Come in and see these snaps and save some money.
645 Yates Street Phone 164
Marmon and Roosevelt Dealers

SEE THESE SNAPS

1928 PEERLESS SEDAN. Paint, tires and motor in perfect condition. Sixty-day guarantee.
1927 ESSEX SEDAN, just painted and completely overhauled.
1927 STAR TOURING. A good, thoroughly reconditioned car throughout.

ATKINSON MOTOR CO., LTD.
618 Yates Street Phone 2983

1927 CHEVROLET TOURING, PERfect condition; cash or terms. Apply Apartment 3809, Burdett.

1925 CHEV. TOUR. SPLENDID CONdition, priced to sell. 595 Gorge Rd.

65B WANTED

USED CARS BOUGHT AND EXchanged. Masters Motor Co., Ltd.

SMALL LOW-PRICED CAR WANTED, preferably roadster. Box 13, Colonist.

WANTED—SMALL SEDAN, IN GOOD order; must be snap. No dealers. Cash. Box 8049, Colonist.

69 BUSINESS OPPORTUNITIES

APARTMENT BLOCK ON NICE CORner in Fairfield, fully rented. Special. Apply J. E. Hammond, 1903 Belmont Avenue. Phone 4269.

COUNTRY HARDWARE AND ELECTRICAL AND RADIO SUPPLIES, in territory just now being supplied with electricity. Good living for a hardware man and particularly promising for a man who can do ordinary house wiring. Owner will dispose of property and business or rent the store and sell the business only.

GROCERY BUSINESS doing a very nice turnover. Clean stock and good fixtures. Can be made a real money-maker by introducing confectionery, ice cream, etc., for which there is ample room. Exceptionally good living quarters and low rent. Price $1100

GROCERY AND CONFECTIONERY, showing a turnover of about $38,000 annually. This is a real business. Price $3750

PACIFIC UNDERWRITERS & BROKERAGE, LTD.
1002 Broad Street Phone 1779

CONFECTIONERY, LIGHT GROCERY, snap for quick sale; nice business; excellent location; rooms; $950 cash. Box 8047, Colonist.

CLOSE-IN BUSINESS, CONSISTING OF groceries, tobacco, candy, etc. Doing a cash turnover of about $30,000 yearly. All good fixtures, clean stock. Good living quarters. Price, as a going concern, $3,750. No phone information. P. R. Brown & Sons, Ltd., 1112 Broad Street.

TEAROOMS, GAS PUMP, ETC.

EXCELLENT REVENUE can be made. Splendid auto camp site. Nearly three-quarters of an acre. Main crossroads. New cottage and store. Some stock and fixtures; range.
$2750 $1,500 DOWN $2750
THIS IS A GOOD PROPOSITION
PEMBERTON & SON
Saanich Department
Phone 368 Fort Street

EXPERIENCED OFFICE MAN SEEKS position. Would invest capital provided good security. Box 8088, Colonist.

FOR SALE—CRANBERRY HOTEL, OLDest established roadhouse in Nanaimo District, only three miles from Nanaimo on the banks of Nanaimo River, fronting on Island Highway; licenced as beer parlor, with twenty-three rooms, also grocery store, garage and outbuildings; stands on 1½ acres of land, part orchard, overlooking beautiful bend of Nanaimo River. Good fishing, hunting and bathing; suitable for auto camp. Only one mile from Mordan Mine, just opening up. For fuller particulars write Box 7923, Colonist.

GAS FILLING STATION, INCLUDING building, land, pumps and equipment. Only $3,500 cash. Grab it. J. E. Hammond, 1903 Belmont Avenue. Phone 4269.

HERE IS YOUR OPPORTUNITY TO procure a good business as a going concern in the midst of the busiest season. We have for sale a real live lawn mower sharpening and general repair business, very well located, showing excellent revenue.

VICTORIA REALTY & BUILDING, LTD
616 View Street Phone 3036-6140

To Out-of-Town Subscribers

Out-of-town subscribers who wish to answer advertisements in which only the telephone number of the advertiser is given may mail their replies to The Colonist, and The Colonist will communicate such replies to the advertiser.

69 BUSINESS OPPORTUNITIES (Continued)

HOTEL WITH LICENCE THAT SHOULD make you $5,000 this Summer. Let the show you. J. E. Hammond, 1903 Belmont Avenue. Phone 4269.

MONEY WANTED FOR STAPLE INdustry. Colonist Box 7439.

PROMINENT CORNER ON A MAIN thoroughfare, has past the door. 40 x 120; store in same ownership 16 years; stock $400; store and lot $850; all cash, $1,250. This is your chance. W. O. Wallace, J. W. Archer, 1239 Broad Street. Phone 1745.

70 BOATS AND LAUNCHES

ARMSTRONG BROS.—MARINE WAYS, expert machinists. 134 Kingston Street. Phone 2034.

EVER TRY WATER MOTORING? YOU can now, with the Boeing Pilot. The greatest value ever offered in an inboard power pleasure craft. The Boeing Pilot is nineteen feet long and comes completely equipped with motor, instruments, full electrical equipment, Spanish leather seats that may be converted to comfortable berths, and has a speed of up to twenty miles an hour. Deliver Victoria, $1,195. For information ask
THE MOTOR HOUSE (VICTORIA), LTD.
Corner Yates and Vancouver Phone 443

FOR SALE—OPEN LAUNCH, IN GOOD condition, $300. Phone 7641L.

GAS BOAT, 36 FT.—Apply F. Warrington, Causeway Boathouse.

GORGE BOATHOUSE
Boats and Canoes for Hire
RODD BROS., PHONE 3731Y2

FOR SALE
JOHNSON SEA HORSE OUTBOARD motor, 22-h.p., 4-cylinder, slightly used, at a bargain.

EVINRUDE SPORT TWIN, late model, in excellent condition, very cheap.

WALTER ADAMS
617 Johnson Street Telephone 8771
Victoria, B.C.

MARINE SERVICE STATION — HOME gasoline and kerosene. Home Diesel fuel and Eastern lubricating oils. Conveniently located at our wharf on Industrial Reserve, just south of Johnson Street Bridge. Walter Walker & Sons, Ltd. "A Fuel for Every Purpose." Phones 485-3867.

ONE 4-HORSEPOWER REGAL 4-CYCLE engine, $75. Apply 931 View Street.

ROWBOAT, 10 FT., ROUND BOTTOM, for sale. Parker, 139 Niagara Street.

MARINE ENGINE BUYERS
THE FAMOUS KERMATH MARINE ENGINES, 1 to 8 cylinders, 3 to 200 horsepower.
JAMESON MOTORS, LTD.
Phone 2346 740 Broughton St.
Sole Distributors for Vancouver Island

WANTED—24-30-FT. RAISED-DECK OR trunk-cabin boat; big single or medium two-cylinder four-cycle engine. Must be cheap. Apply Box 8001, Colonist.

WILL EXCHANGE PROPERTY VALUE $500 for 30 or 35-foot gasboat. Box 8104, Colonist.

71 BUSINESS DIRECTORY

AUTO RADIATORS AND FENDERS

AUTO RADIATOR, BODY AND FENDER Specialists. Workmanship that cannot be excelled.
BURGESS BROS.
1309 Quadra Street Phone 2267

BUILDERS AND CARPENTERS

ANYTHING IN BUILDING OR REPAIRS. Phone 1793. Roofing a specialty. T. Thirkell.

CHIMNEY BUILDER

CHIMNEYS, MANTELS, BOILER WORK, cement work. Horspool, phone 3549.

CHIMNEY SWEEP

ROCKY BROOKS, CHIMNEY SWEEP. Phone 4471G.

DRYGOODS—WHOLESALE

WHOLESALE DRYGOODS — TURNER, Beeton & Co., Ltd., wholesale drygoods importers and manufacturers. Men's furnishings, tents. "Big Horn" Brand Shirts. Overalls. Mail orders attended to.

EXPRESS AND TEAMING

JOSEPH HEANEY, LTD., 1205 WHARF Street and 460 Superior Street; phones 171 and 736. Safe and machinery moving a specialty.

EMBOSSED STATIONERY

PRIVATE STATIONERY, EMBOSSED IN any design or color. The Colonist Commercial Printing Dept. Phone 197.

FURNITURE MOVING

ABOUT FURNITURE MOVING, PACKing, shipping or storage, see Lamb Storage Co., Ltd., forwarders and distributors. Cut rates on freight to Eastern points. Office phone 1567.

MOVING? THE NEWEST AND LARGEST modern van in the city. Individual covers used. Phone 7420. Stocker's Transfer Co., Ltd.

FLOOR SURFACING

WESTERN FLOOR SURFACING CO. ANYTHING IN FLOORS — LAYING, sanding, finishing. Estimates free. Address 454 Gorge Road. Phone 8718.

V.I. HARDWOOD FLOOR CO.
758 Fort Street Phone 7371
Victoria's Leading Floor Specialists
Old floors renovated with electric machines

LITHOGRAPHING

LITHOGRAPHING — LITHOGRAPHING, engraving and embossing. Nothing too large and nothing too small. Your stationery is your advance agent. Our work is unequaled west of Toronto. The Colonist Printing & Publishing Co., Ltd.

MULTIGRAPHING, ETC.

MAILING, ADDRESSING, TYPING. Hollins, 1316 Broad St., phone 2566.

ORGANIZATIONS

BRITANNIA BRANCH, CANADIAN Legion, B.E.S.L., general meeting, first Tuesday every month.

CLUB'S GENERAL MEETING, THIRD Thursday, 8:30 p.m., Army and Navy Veterans.

PRINTING

WHY SEND YOUR PRINTING ORDERS East, when you can get them done better, quicker, and at the same price at The Colonist Printing Department?

PUBLIC STENOGRAPHERS

ETHEL SEYMOUR, 307 CAMPBELL Building, Douglas Street. Phone 2901. Authors' manuscript, law and general. Strictly confidential.

PLASTERING

J. ALLEN, PLASTERER — ESTIMATES given on plain or ornamental plastering, cement work, repairing, etc. Phone 6204. 3350 Beach Drive.

TYPEWRITERS

TYPEWRITERS FOR RENTAL
STUDENTS may rent typewriters from $1.00 special rates: One month, $3; four months, $10 FREE INSTRUCTION BOOKS. Increase your efficiency by taking advantage of this offer. No charge for delivery.
REMINGTON TYPEWRITERS, LTD.
1008 Broad Street Phone 6852

TAILORS

ENGLISH RIDING BREECHES MADE TO habits. Tom Fisher, Arcade Bldg. 1704.

71 BUSINESS DIRECTORY (Continued)

WOOD

ALL BEST DRY LAND FIR MILLWOOD that is better, never having been in water of any kind; from Inland Island mills, all white labor, $5 cord. Ph. 7129.

ALL OLENEAGLES DRYLAND FIR wood is guaranteed never been in water, $5 cord. Phone 8945, night 2076.

BEST DRY CORDWOOD AND MILLwood, stove lengths, two-ft. wood and knots. Phone 1995. A. Vowles.

BONE DRY MILLWOOD, $5.50 CORD. Slab, $5 cord. Phone 3041; 4161 night.

BEST FIR CORDWOOD, STOVE lengths, 2 cords for $15. Phone 1129.

BONE DRY MILLWOOD, $5.50 CORD. Dry land millwood, $5 cord. Phone 3041.

CEDAR WOOD, $2.50 CORD. PHONE 3079 or 8948.

CORDWOOD, STOVE LENGTHS, BEST fir; special, $7; three cords, $20. Phone 6034R2.

DRY MILLWOOD, $4 PER CORD; KINDling, $5; in city limits. Phone 564.

SHAWNIGAN LAKE FIR, STOVE lengths, half-cord, $3.50; one cord, $4.75; two cords, $9. Kindling, $3 half-cord. Inside blocks, $6 cord. We have sole agency for this wood. Phone 29/8.

UP-ISLAND WOOD, NEVER BEEN IN water; $4.75 cord. W. Taylor. Phone 3759.

UP-ISLAND MILLWOOD — RODGER Wood Co. Phone 2064; night 8580L.

72 PROFESSIONAL DIRECTORY

AUCTIONEER

A. H. McPHERSON, CITY AUCTION Mart—Sales conducted anywhere. Phone 5365L1.

BARRISTERS

FOOT & MANZER
Barristers, Solicitors, Notaries, Etc. Members of Manitoba, Alberta and British Columbia Bars. Phone 315.
Bank of Nova Scotia Bldg., Victoria, B.C.

HEALTH HOME

HELIOTHERAPY, DIET, HYDROTHERapy, massage, convalescent cases a specialty. Victoria Vitalorium Health Home, 1294 Montrose Avenue. Phone 1666.

MEDICAL

DR. E. A. SCHILLING, SPECIALIST, 120 Kincaid St., Mount Vernon.

OSTEOPATHIC PHYSICIAN

DR. VERNON B. TAYLOR, REGISTered and licensed. 406-7-8 Belmont Building, phone 2684.

PATENT ATTORNEYS

W. C. WARNER, REGISTERED PATENT attorney, 318 Central Bldg., Victoria.

76 EXCHANGE—REAL ESTATE

AN IDEAL SUMMER RESORT

A LOVELY HOME ON OKANAGAN Lake, with 7 acres of land beautifully laid out in lawns, gardens and fruit; 10 rooms, basement, hot water and hot air heating plants. Modern in every respect. Own lighting plant, etc. Cost $50,000. Owner would exchange for an attractive home in Victoria at a valuation of $20,000. Photos and particulars from the agents:
ROBERT ORUBB & CO.,
1112 Government Street, Victoria, B.C.

BURNABY, B.C. SALE OR EXCHANGE. 1½ acres; nearly new, up-to-date four-roomed bungalow, electric light, gas, bath, toilet, cement basement, furnace. Garage. Good garden, fruits (large and small); poultry house 800 birds. Close car line, near Central Park. Exchange for larger modern house, with acreage, etc., up to 30 acres, good locality and situation anywhere, Vancouver Island preference. P.O. Box 537, New Westminster, B.C.

CHARLES F. EAGLES, REAL ESTATE exchange specialist, 526 Seyward Block. First-class exchanges.

71 BUSINESS DIRECTORY

EIGHT ROOM HOUSE WITH NINE ACRES. Furnace. Garage, barn. Tennis court, orchard, etc. Close in. TO EXCHANGE FOR A ROOMING HOUSE IN TOWN.
PEMBERTON & SON
625 FORT ST. PHONE 368

FOR SALE—6-ROOM SEMI-BUNGALOW and a 3-room cottage, in Oak Bay. See this for an AI investment; taxes $27.78. Phone 521R.

FOR SALE OR EXCHANGE—MODERN house, Fairfield, 4 bedrooms, near school, beach, carline; exchange lot Oak Bay and cash; terms. Phone 3914. 216 Sayward Bldg., City. Box 8070, Colonist.

MODERN HOME, HOT AND COLD water, electric light; five acres; barn and chicken house; six miles from town; taxes, $25 per year; clear title; for house and lot in town. Apply Coverdale Eberts, Saanich. Phone 3744L for information.

REVENUE-PRODUCING REAL ESTATE for farm. Box 7440, Colonist.

SMALL BUNGALOW IN THE CITY AT $1,800. Will sell or will exchange on a small place outside. Phone 1330.

SAANICH LOT AND GARAGE—TRADE for oil stock or car. What have you? Telephone 3324R2.

PROSPECT LAKE

WILL EXCHANGE SUMMER COTTAGE on Prospect Lake, with big piece of waterfrontage and fifty acres of woodland, for small, well located residential property.

J. A. WALKER & CO., LTD.
1105 Government St. Phone 1466

$7000—SHOAL BAY WATERFRONTage, 4-room cottage on large lot; fruit trees; nice view and lovely secluded beach. Phone 8136L or call 305 Sunrise Avenue.

78 HOUSES FOR SALE

A NEW STUCCO BUNGALOW, JUST completed, well worth seeing. Apply Owner, 1407 Lang Street.

A WORKING MAN'S OPPORTUNITY—A Four-room house, bathroom, pantry; lot 326 x 40. A snap at $1,000 cash or $1,100 on terms, $200 cash, $20 per month, 7 per cent interest. Box 6036, Colonist.

BEAUTIFUL BUNGALOW, IN HIGHclass district; furnished or unfurnished; long terms. Apply 1903 Belmont Avenue. Phone 4269.

FOR SALE—6-ROOM HOUSE, STUCCO, modern; 2½ acres; $3,000; or house for rent. Phone 6073R.

FOR SALE—A GENTLEMAN'S BEAUtiful home, 8 fine rooms, sun porch, suitable for chickens and dairy, good outbuildings, garage, 3½ acres lovely land; high, secluded, beautiful views, 15 minutes city. Furniture for sale. Leaving, must sacrifice. "The Haven," Wilkinson Road and Miller Avenue.

FOR SALE—ATTRACTIVE MODERN 4-room bungalow, 3-piece bathroom, new garage; nice large lot, near school and transportation; low taxes. Phone 5683R3.

FLORENCE, OAK BAY—WELL CONDItioned 7-room, 3-piece bath, 60 x 130, near schools, car. Price, including furniture, $2,500; $800 cash, $30 monthly; clear title. Taxes $29. Box 8084, Colonist.

INEXPENSIVE OAK BAY BUNGALOW, near Monterey School; 3 rooms, sun room, good garden. Phone 6461X, or Box 7946, Colonist.

NEW SEVEN-ROOMED STUCCO HOUSE Esso, when you can get them done better, quicker, and at the same price at The Colonist Printing Department?

4-ROOM HOUSE, DOUBLE GARAGE, barn and chicken house, about one acre, $2,500, terms. 456 Fraser St. Phone 3178X or 3186. Owner.

78A AGENTS' OFFERINGS

In response to numerous inquiries as to the whereabouts of MIRAMONTES

THIS SUPERB SUBDIVISION is at Cadboro Bay (Ten Mile Point). A lovely tract of land on a southerly slope to the waters edge.

The view from this property is the famous view that thrilled Rudyard Kipling, and has been many times confirmed as being unexcelled anywhere by world-wide travelers.

Rapid progress is now being made by the surveyors on the ground, and plans and price lists will be ready shortly.

Phone in your name and address, and we will see that one is mailed to you.

BRANSON, BROWN & CO., LTD.
Phone 5600

HOUSES BUILT ON INSTALLMENT plan. Modern homes for sale on easy terms. D. H. Bale, contractor. Fort and Gladstone Phone 1149

78 HOUSES FOR SALE (Continued)

FIRST TIME OFFERED

A COUNTRY HOME, within four miles of Victoria, standing high in beautiful grounds of 1.75 acres. The property is secluded, and has an old English garden. The arbutus and other trees have been carefully tended, and the flower garden is a picture. Fruit trees, vegetable garden and a matured asparagus bed. The house is in AI condition inside and out, with new roof. Entrance hall with open fireplace, living-room (38x22), and dining-room. These rooms have hardwood floors. Upstairs there are four excellent bedrooms, sleeping porch and a five-piece bathroom. The domestic offices consist of well-fitted kitchen and pantry. Hot-air furnace. The full cement basement, eight feet high, has accommodation for two cars, and there is a garage outside for one car.

City water, light and telephone.
A Most Attractive Property
PRICE $10,500
BRANSON, BROWN & CO., LTD.

A GOOD BUY AT ONLY $2,000—ATtractive little four-room bungalow that does not require any "fixing up." Cement basement, fireplace; new roof; just decorated inside and out; good garden; vegetables just coming up; cherries, plums, pears, apples, quince. This cosy little place is near a city school and six-cent bus. Everything is spick and span and ready for you to take possession at any time. Let us show it to you at once.

ROYAL REALTY COMPANY
130 Pemberton Bldg. Tel. 5485

HERE'S YOUR CHANCE

A MODERN FOUR-ROOM BUNGALOW, in AI condition. High lot, beautifully situated, one block from city limits. North Saanich district. Owner leaving city requires immediate sale. Reduced to
$1850
FAIRFIELD
$3500

SIX-ROOMED MODERN HOME, close to Five Points. Entrance hall, combination dining and sitting-room, bright kitchen and three bedrooms; full basement and furnace. Excellent lot. All in AI condition.

MEHAREY, ROE & CO., LTD.
624 Fort St., Cor. Broad St. Phone 3368

HERE'S SOMETHING WORTH YOUR CONSIDERATION

ATTRACTIVE SIX-ROOM HOUSE, in first-class condition inside and out, and modern in every respect. New hot-air furnace, hardwood floors; electric range and water heater installed. Fireplace, panelling, built-in features; garage. High situation; in quiet, secluded locality. A HOME COMPLETE, and a real bargain at
ON $3800 TERMS

SWINERTON & MUSGRAVE, LTD.
640 Fort Street Agents

$3500
FAIRFIELD
FOR TWO FOUR-ROOMED BUNGALOWS BOTH WELL RENTED and representing a good income on the investment. A good proposition for improvement and resale at a profit. All modern. Good-sized rooms, three-piece bathroom; stairway to unfinished attic. Low taxes.
$3500
STUCCO BUNGALOW

FIVE ROOMS, including double living and dining-room, open fireplace, Dutch kitchen, built-in bedroom, three-piece bathroom, basement. Three well-cultivated lots, all fenced. Small greenhouse. Offer wanted.
$2100
NEAR JUBILEE HOSPITAL

NEAT FOUR-ROOMED HOME, containing living-room with fireplace, two bedrooms, bathroom, kitchen and pantry; basement. Good lot and garage.
$4750
SEA VIEW STUCCO BUNGALOW

FINE LOCATION, overlooking water. Brand new bungalow of five rooms, entrance hall, open fireplace, living-room, hardwood floors, open fireplace, Dutch kitchen, built-in bath; full cement basement, furnace, laundry tubs. Garage.
HEISTERMAN, PORMAN & CO.
Phone 55 608 View Street

ATTRACTIVE POSITION
Looking Down Pandora Avenue
Close to Christian Science Church

EIGHT ROOMS, in excellent condition, all spic and span. Ideal for rooming or housekeeping rooms.
Price $2500
JOSEPH C. BRIDGMAN
Exclusive Agent
604 Broughton St. Established 1858
Albert Burdon, Real Estate Dept.

SMALL HOME BARGAIN

FOUR-ROOM COTTAGE, light and city water installed; large lot; taxes $15; close in.
CASH $650 CASH
CLARK REALTY, 639 YATES

FOUL BAY—5 LARGE ROOMS, BASEment, furnace, garage, nice lot; a real bargain at $3,150, on terms; or will take smaller bungalow, Willows locality, up to $2,000, as part payment.

THE CITY BROKERAGE
714 View Street. Phone 616

MEHAREY-ROE'S BEST BUYS

NEW STUCCOES
$3150

FOUR ROOMS, fully modern. Special interior plaster finish and decorating, fireplace, plunge bath. Lawn, flowers and quarter-acre lot. High location, with view.
$3000

FOUR ROOMS, fully modern, built-in kitchen fixtures, plunge bath, full basement, high location. Large lot and a very attractive appearance.
$4250

FIVE ROOMS, fully modern. Close to beach. Built-in fixtures, fireplace, furnace and full basement. Garage. Corner lot. Low taxes.

WATCH OUR ADS
MEHAREY, ROE & CO., LTD.
624 Fort St., Cor. Broad St. Phone 3368

WORKINGMEN'S SNAPS

TWO

78 HOUSES FOR SALE (Continued)

$2950

GORGE DISTRICT. Just opposite the park, and close to Goran Road. A modern bungalow of five rooms, in excellent condition; large living and dining-room combined, beam ceiling and splendid fireplace; two large, light bedrooms; well-arranged kitchen with numerous bins and cupboards; pass pantry; lofty basement. Very good garden with bearing fruit trees. This bungalow is in first-class condition outside and inside. Owner leaving town is only reason for selling. Low taxes, $2,950.

CRAIGFLOWER ROAD

CLOSE to new golf links. A splendid modern bungalow of five rooms; living-room and dining-room, two good bedrooms; kitchen with bins and glass cupboards; modern bathroom; concrete basement. Good garden, bearing fruit trees. Small chicken house. This bungalow is in excellent condition and a bargain at the price of

$2750

BRETT & KER, LIMITED
Phones 133 and 123

$3500
FAIRFIELD
FOR TWO FOUR-ROOMED BUNGALOWS

BOTH WELL RENTED and representing a good income on the investment. A good proposition for improvement and resale at a profit. All modern. Good-sized rooms, three-piece bathroom; stairway to unfinished attic. Reasonable taxes.

$3500
STUCCO BUNGALOW

5 ROOMS, including double living and dining-room, open fireplace, Dutch kitchen, 2 bedrooms, 3-piece bathroom, basement; 3 well-cultivated lots, all fenced; small greenhouse. Offer wanted.

$3150
CLOSE-IN SNAP

WELL-BUILT SEMI-BUNGALOW, like new; 5 large rooms downstairs, 3 good rooms upstairs; all conveniences; polished floors; open fireplace; furnace, full cement basement; garage; laundry tubs; good garden. Walking distance, and handy to High School.

$2100
NEAR JUBILEE HOSPITAL

NEAT FOUR-ROOMED HOME, containing living-room with fireplace, two bedrooms, bathroom, kitchen and pantry; basement. Good lot and garage.

$4750
SEA VIEW STUCCO BUNGALOW

FINE LOCATION, overlooking water. Brand new bungalow of five rooms, entrance hall, good-sized living-room, hardwood floors, open fireplace, Dutch kitchen, built-in bath; full cement basement, furnace, laundry tubs. Garage.

HEISTERMAN, FORMAN & CO.
Phone 59 608 View St.

TREMENDOUS REDUCTION FOR CASH
16 ACRES AND GOOD HOUSE
Hot-water heating, electric light, outhouses, etc.
A GOOD BUY AND VERY CHEAP
CROSS & CO.
Belmont House Opposite P.O.

6-ROOM HOUSE, IN SPLENDID CONDITION, off Belmont Avenue, near Victoria High School. 3 bedrooms, basement. Just painted.
THIS HOUSE IS A BARGAIN
WISE & CO., LTD.
Phone 2641 109 Pemberton Bldg.

FIVE GOOD BUYS

4-ROOM STUCCO BUNGALOW, JAMES Bay, all modern, on good lot and street; on terms, $3,600. Four-room stucco, Oak Bay, large lot, $3,300. Four-room, Meanwhile, basement, two lots; on terms, $3,000. Four-room cottage, close in, on good street; terms, $1,250. Five-room, Oakland district, all modern; $3,500.
T. B. MONK & CO.
613 View St. Room 11, Arcade Bldg.

$1900—SPLENDID 4-ROOM MODERN bungalow, garage, chicken house and ½ acre lnvit; 3-mile circle and bus. 419 Sayward Bldg.

76D SAANICH

SPECIAL HOUSE BUYS IN SAANICH

HALF ACRE CHICKEN PROPOSITION, GORGE; all cleared. New chicken house for 300 birds. New cottage. Taxes $14.35. Easy terms. $1250

FIVE ROOMS, VERY LARGE LOT, Good condition. Bath installed. Taxes $14. Eight minutes street car, Burnside. One-third cash, monthly terms, $1100 and only

Saanich Department
PEMBERTON & SON
Phone 388 Fort Street

$1900
ALL BAY, NORTH SAANICH

ABOUT HALF ACRE GOOD GARDEN; modern plastered house, four rooms and bath; electric light; company water; garage; chicken house; fruit trees.

SPARLING, ESTATE AGENT
At Sidney Telephone 1

79 WANTED TO BUY—HOUSES

HAVE YOU A HOUSE YOU WISH TO rent or property to sell? If so, list it with us; and we will do our best to give you satisfaction. Gillespie, Hart & Co., Limited.

WANTED—FOUR OR FIVE-ROOM BUNGALOW, Oak Bay preferred. Give particulars to Box 7954, Colonist.

$500 CASH, NO MORE, FOR SHACK and lot, near transportation. Box 8076, Colonist.

80 PROPERTY FOR SALE

CHOICE WATERFRONT LOT ON Esquimalt Harbor, city water and light available, fine location, facing South. Price $650, on terms. Greenwood's, 1405 Douglas Street.

BUILDERS' SPECIAL

DON'T MISS THIS OPPORTUNITY. Choice building lot on Vimy Street, Fairfield, high around, new homes all around and offered for quick sale for $525 cash. Cost present owner $1,800, and is worth $1,200 today.

T. P. McCONNELL, Pemberton Bldg.

FOR SALE—LARGE BUILDING LOT; good view, good soil. Holiday, Cadboro Bay. Phone 4707R1.

ONLY $350

LINDEN AVENUE BARGAIN — Choice lot, 47 x 104, ready to build on. This is less than half of what it should sell for.

ONLY $1,350

SEMI-BUSINESS CORNER with two houses; revenue $150 and taxes only $105. This is assessed at $3,150, but as owner is leaving for England, he says sell. This is only two blocks from City Hall and just behind Hudson's Bay. This should double in value in the near future, and is an exceptional bargain at this sacrifice price.

W. J. GILLILAND & CO.
1303 Douglas Street

REAL SNAP—COUNTRY HOME, ALL conveniences, 5 miles out; four rooms, basement; greenhouse, ½ acre of garden, high and dry. Price, $1,300; on terms. Greenwood, 1405 Douglas Street.

SEVERAL NICE LOTS NEAR OAKLANDS School must be sold at give-away prices. Owner will accept terms of about $20 down and $10 monthly. Royal Realty Company, 130 Pemberton Bldg.

5 ACRES, SHELBOURNE ST., WITH modern bungalow, for sale direct by owner. Am leaving city—I must sell. Furniture and everything included in sale. Price $3,750. Box 7841, Colonist.

82 ACREAGE FOR SALE

REAL SNAP

FOUR-ACRE CHICKEN RANCH, six miles out, in sheltered location. Chicken houses for five hundred birds. Comfortable three-room cottage. Price $1,600, on Easy Terms.

JOHN GREENWOOD
1405 Douglas St., Bank of Toronto Bldg.

FIVE ACRES, NEAR VICTORIA—ALL conveniences. Phone 18Y, Albion.

83 ACREAGE FOR SALE (Continued)

CHARMING PROPERTY ON BOOKE HARBOR

Over 300 feet waterfront; 12 acres; 8 acres cleared, pasture, balance wooded. Road passes property. Postoffice next door. Five-room bungalow, newly renovated; garage, barn and other outbuildings; excellent water supply; fine flower and vegetable gardens; magnificent view. This property is now offered at a very advantageous price owing to owner re-entering business in Victoria. The whole property is well fenced and would require no expenditure as it is in first-class condition. Would suit farmer who desires a small self-supporting property, or would be ideal for a country home. This is an opportunity that will not occur again.

For full particulars, etc., please reply to Box 7030, Colonist. Or phone 9785L.

FOR SALE—40 ACRES, PROPERTY OF the late T. D. Smith, just outside city limits; 25 acres cleared, balance partly cleared. House, large barn (cost $3,000), pig pens, etc. Apply F. Leo Anderton, Official Administrator, Courtenay, B.C.

STANDING IN ABOUT SIX ACRES, with wide seafrontage, house containing sitting-room, kitchen, pantry, two bedrooms, bathroom, veranda. Splendid water supply. Excellent garden, boathouse, shack; good anchorage. Price $4750

C. WALLICH
Real Estate and Insurance Agent
Cowichan Station, E. & N. Ry.

WATER FRONTAGE: LARGE, SHELTERED bay, southern aspect, beautiful view; 15¾ acres, charming log bungalow; nice garden, city water, phone; 16 miles from Victoria. Will sell whole or part. Owner, phone 14J Belmont. Box 7995, Colonist.

83 ACREAGE FOR RENT

FOR SALE OR RENT—14 ACRES, FOUR-room bungalow, out buildings; 15 miles main road. Enquire evenings, 1151 View St.

85 FARMS FOR SALE

SPECIALLY SELECTED SAANICH BARGAINS

OVER FOUR ACRES, mostly cultivated and good soil. Never-failing spring well. Bearing fruit, orchard. SMALL FIVE-ROOMED HOUSE, clean and neat, with open fireplace. ALL FURNITURE. Dairy and chicken houses, barn for four head. Taxes $14. Electric light installed. OWNER LEAVING AT ONCE FOR ENGLAND AND IS SACRIFICING $1750 AT HALF COST

TWO CLEARED LOTS, Marigold district. Owner abroad. FOR QUICK SALE $100

ABOUT THREE ACRES, North Quadra. Excellent soil and well fenced. A practically new barn and chicken house which cost $1,000. FOR QUICK SALE, ON TERMS $2000
(This price is reduction for cash.)

BEAUTIFULLY SITUATED WATER-FRONT MODERN HOME, DEEP COVE. Six rooms. $4000
$500 DOWN

EXCELLENT CHICKEN PROPOSITION, NORTH SAANICH. EASY CAPACITY 700 BIRDS. THREE BROODER HOUSES; 200 bearing fruit, about four acres. House of four rooms and buildings. Al condition. Good water supply. Taxes $10. Reduced to a bargain price this week from $5,500 to FOUR $4000
DOWN 1-3 ACRES. New house (not finished), five rooms (cost $1,200); chicken house (cost over $1,000). Three-mile circle. Terms: $3000
$500 down

Saanich Department
PEMBERTON & SON
Phone 388 Fort Street

DISTRICT PREPARED—SUMAS FARM LANDS

THERE IS ONLY ONE SUMAS AREA and the history of its development under expert supervision at great cost, is well known to every residents of British Columbia. Situated in the heart of the Fraser Valley, close to Chilliwack and Abbotsford, New Westminster and Greater Vancouver, to Summer resorts and open sea, this magnificent acreage, level as the prairie, surrounded by thriving communities, adjacent to Canada's great Pacific market, with complete transportation, educational and social facilities, offers to the settler the opportunity of a lifetime to own a farm at a reasonable price. This deep, rich, alluvial soil is a guarantee of successful mixed farming. Its great productiveness is backed by astounding crops in the past year of clover and clover seed, hay and grain, alfalfa, potatoes, grapes, hops, tobacco, sugar beets, etc. Hers is a land which knows no crop failure. Two main highways cross the property. The district is served by two railways, in addition to the B.C. Electric, which has spur, warehouse and stations on the property. Farms of any required size are available. The price per acre is the lowest anywhere for land of such quality and location, and you have twenty years to pay for it at 5% interest.

For complete particulars apply
FELL & SCHARPE, LIMITED
Exclusive Agents
506 Dunsmuir Street, Vancouver, B.C.
Sey. 3402
(Representative at Office on the Property)

OWNER WILL SACRIFICE

4.91-ACRE POULTRY RANCH ON Main Highway, 8-mile circle. Comfortable 5-room house, upstairs unfinished; light, water and phone. Poultry houses for 700; brooder house for 1,000. One acre of bottom land, balance sandy loam. Family fruits and garden. Price cut to $3,350 if sold within ten days. Reasonable terms.

ANDREWS REALTY
1405 Douglas Street Phone 2736

$3675—OORDON HEAD FARM, nearly four acres; sweet cottage; level ground, outbuildings. Rina 1330.

86 FARMS FOR RENT

FARM FOR RENT—FURNITURE FOR sale. Apply 608 Yates. Phone 265.

87 FARMS WANTED

WANTED TO LEASE, WITH OPTION to purchase—Small poultry farm with modern dwelling, on main Island Highway, Colwood district. Box 7960, Colonist.

10-ACRE

Fruit and Chicken Ranch. A sure revenue-producer. Immediate possession.

Produced Last Year "approx."
3½ tons cherries at 8c and 10c per lb.
3 tons logans at 8c per lb.
400 crates strawberries, besides apples and plums.

Up-to-Date Chicken Pens for several hundred chickens, outbuildings and four-room residence, stands up high, good view. Situate Keating. Light and phone available, two never-failing wells. All cleared and practically under crop, and should produce much more this year, as more barries are coming in bearing. Good reason for selling, and owner instructs us to sell for, an terms,

$5,250

"We Need Some More Listings"
ARTHUR E. HAYNES, LTD.
Fire and Auto Insurance, Collections, Loans
723 FORT STREET
Phones
Real Estate Dept. 319; Evenings 3744R

A BARGAIN

$2150—SEE THIS ATTRACTIVE FOUR-ROOM BUNGALOW, 3017 Shelbourne Street. It is just as nice inside as out, with full cement basement, garage. Lot 53x150, with stone pillars and iron fence and gates. An ideal home for two people. Cost over $3,000, but owner leaving for prairie and must sacrifice.

W. J. GILLILAND & CO.
1303 Douglas Street Phone 5592

North Quadra
HIGH LOCATION

Delightful, well-built semi-bungalow, situated on two good lots. Drawing-room with fireplace and bookcases, dining-room with every built-in feature; bright, up-to-date kitchen and two nice bedrooms with modern bathroom downstairs. Three comfortable bedrooms upstairs. Full concrete basement with new furnace. Sacrifice, reduced from $4,500 to $3,150, on terms.

PEMBERTON & SON
625 Fort Street Phone 355

NEAR THE SEA

New, modern four-roomed bungalow. Open fireplace, basement and garage. Splendid location and low taxes.

$1700

A. E. BARTON
110 Pemberton Bldg. Phone 2061

"PROVINCIAL ELECTIONS ACT"

VICTORIA CITY ELECTORAL DISTRICT

Notice is hereby given that I shall on Monday, the 19th day of May, 1930, at the hour of 10 o'clock in the forenoon, at the Court House, Victoria, hold a sitting of the Court of Revision for the purpose of revising the list of voters for the said electoral district, and of hearing and determining any and all objections to the retention of any name on the said list, or to the registration as a voter of any applicant for registration; and for the other purposes set forth in the "Provincial Elections Act."

Dated at Victoria, B.C., this 11th day of April, 1930.

GEO. H. MAHON,
Registrar of Voters,
Victoria City Electoral District.

NAVIGABLE WATERS PROTECTION ACT
R.S.C. Chapter 116

The Minister of Public Works of the Government of the Province of British Columbia hereby gives notice that he has, under Section 7 of the said Act, deposited with the Minister of Public Works at Ottawa and in the office of the Registrar of the Land Registry District of Victoria, B.C., descriptions of site and plans of the proposed ferry landings at Fulford Harbor, Salt Spring Island, and Swartz Bay, North Saanich, B.C.

And take notice that after the expiration of one month from the date of the first publication of this notice, the Minister of Public Works of the Government of the Province of British Columbia will, under Section 7 of the said Act, apply to the Minister of Public Works at his office in the city of Ottawa for approval of the said sites and plans and for leave to construct the said ferry landings.

Dated at Victoria, B.C., this 24th day of April, 1930.

P. PHILIP,
Deputy Minister and
Public Works Engineer.

NOTICE

IN THE SUPREME COURT OF BRITISH COLUMBIA

In the Matter of the Estate of James Hurst Mawthornthwaite, Deceased;
And
In the Matter of the "Administration Act"

Notice is hereby given that under an Order granted by the Honorable Mr. Justice Gregory, dated the 23rd day of December, A.D. 1926, I, the undersigned, was appointed Administrator of the Estate of the above-named deceased. All parties having claims against the said Estate, creditors or otherwise, are required to forward particulars of same to me on or before the 3rd day of June, A.D. 1930, and all parties indebted to the said Estate are required to pay such indebtedness to me forthwith.

Dated at Victoria, B.C., this 2nd day of May, A.D. 1930.

R. L. COX,
Official Administrator.

IN THE MATTER OF THE ESTATE OF WILLIAM JOHN SMITH, Late of Gordon Head, Deceased

Notice is hereby given that all persons having any claims or demands against the late William John Smith, who died on the 4th of January, 1930, at Gordon Head, Municipality of Saanich, British Columbia, are required to send by post prepaid, or to deliver to The Royal Trust Company, Belmont House, Victoria, B.C., one of the executors of the estate of the said William John Smith, deceased, their names and addresses and full particulars of their claims and the nature of the securities, if any, held by them.

And take notice that after the first day of June, 1930, the executors of the estate of the said William John Smith, deceased, will proceed to distribute the assets of the said estate among the persons entitled thereto, having regard only to the claims of which they shall then have had notice, and that the said executors will not be liable for the said assets of the said estate among the persons entitled thereto, having regard only to the claims of which they shall then have had notice.

Dated at Victoria, B.C., this 24th day of April, 1930.

ELLIOTT, MACLEAN & SHANDLEY,
304 Central Building, View Street,
Victoria, B.C., Solicitors for The Royal Trust Company and Cecelia Smith, Executors of the Estate of the said William John Smith.

CORPORATION OF THE CITY OF VICTORIA, B.C.

TENDERS FOR SCRAP, ETC.

Sealed tenders will be received by the undersigned up to 13 o'clock noon, May 17, 1930, for a quantity of Scrap Iron, Brass and old equipment, particulars of which may be obtained from the City Purchasing Agent. A certified cheque for 5% of the amount of tender, made payable to the City Treasurer, must accompany each tender. Terms of sale, cash. The highest or any tender will not necessarily be accepted.

E. S. MICHELL,
City Purchasing Agent.
City Hall, Victoria, B.C., May 8, 1930.

IN THE MATTER OF THE ESTATE OF ETHEL BEATRICE LOCKE, DECEASED, LATE OF ESQUIMALT

Notice is hereby given that all persons having any claims or demands against the late Ethel Beatrice Locke, late of 964 Vaughan Street, in the Municipality of Esquimalt, in the County of Victoria, Province of British Columbia, are required to send by post prepaid, or to deliver to The Royal Trust Company, Belmont House, Victoria, B.C., the executors of the estate of the said Ethel Beatrice Locke, deceased, their names and addresses and full particulars of their claims and the nature of the securities, if any, held by them.

And take notice that after the tenth day of June, 1930, the executors of the estate of the said Ethel Beatrice Locke, deceased, will proceed to distribute the assets of the said estate among the persons entitled thereto, having regard only to the claims of which they shall then have had notice, and that the said executors will not be liable for the said assets of the estate of the said Ethel Beatrice Locke or any part thereof to any person of whose claim they shall not then have received notice.

Dated at Victoria, B.C., this 9th day of May, 1930.

WALLS & SEDGER,
Miller Court Building, 1124 Government Street, Victoria, B.C., Solicitors for The Royal Trust Company, Executors of the Estate of said Ethel Beatrice Locke.

"PROVINCIAL ELECTIONS ACT"

ESQUIMALT ELECTORAL DISTRICT

Notice is hereby given that I shall on Monday, the 19th day of May, 1930, at the hour of 10 o'clock in the forenoon, at the Court House, Victoria, hold a sitting of the Court of Revision for the purpose of revising the list of voters, for the said electoral district, and of hearing and determining any and all objections to the retention of any name on the said list, or to the registration as a voter of any applicant for registration; and for the other purposes set forth in the "Provincial Elections Act."

Dated at Victoria, B.C., this 11th day of April, 1930.

GEO. H. MAHON,
Registrar of Voters,
Esquimalt Electoral District.

"Many of our American visitors bring their own cars with them," says an Britisher.—Patriotic pedestrians should insist on being knocked down by Canadian cars.

COLLINGWOOD

Our New Subdivision on Esquimalt Harbor, Only Four Miles From Town—Waterfront Lots

GIRDWOOD & CO., LTD.
818 Broughton Street Pemberton Building Ground Floor

Radio Broadcastings

Saturday's Programme

National Broadcasting Company

7.45 to 8 a.m.—The Aunt Jemima Boy.
8.45 to 10:30 a.m.—National Farm and Home Hour.
10:30 to 11:30 a.m.—Woman's Magazine of the Air.
1 to 1:30 p.m.—Dixie Dandies.
1:45 to 2 p.m.—Matinee Time.
3:30 to 3 p.m.—Hotel Governor Clinton Orchestra.
3:30 to 4 p.m.—The Fuller Man.
4 to 4:30 p.m.—The New Business World.
5 to 6 p.m.—General Electric Hour.
6 to 7 p.m.—Lucky Strike Orchestra.
7 to 7:30 p.m.—Orchestra.
7:30 to 7:45 p.m.—Amos 'n' Andy.
7:45 to 8 p.m.—Literary Digest.
8 to 8:30 p.m.—Gilmore Circus.
8:30 to 9 p.m.—Scrapbook Tunes.
9 to 9:30 p.m.—Del Monte Coffee Programme.
9:30 to 10 p.m.—Penrod.
10 to 12 midnight—Spotlight Review.

CFCT, Victoria, B.C. (475.9m; 630k)

8:00 a.m.—The morning market trends.
8:05 p.m.—Closing market quotations.
6:15 p.m.—The Sunset Concert Orchestra.
7:15 p.m. — "What's Doing in Town" Garden Bulletin; weather report and forecast; Bert Zala at the piano; time signal.
11:00 p.m.—The Crystal Garden Orchestra.

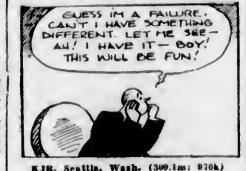

KJR, Seattle, Wash. (309.1m; 970k)

8 a.m.—Music; devotional services.
9.40 a.m.—United Team.
10:15 a.m.—Beauty talk.
12 noon—World in Review; music.
2:15 p.m.—Arcwcld Entertainers.
3:30 p.m.—Matinee programme; baseball game.
5:30 p.m.—Dinner concert.
8 p.m.—Blue Streaks.
8:30 p.m.—Male quartette.
9 p.m.—The Gondoliers.
10 p.m.—Thirty Minutes of Sunshine.
10:30 p.m.—Whirlwinds; Song Birds.
11 p.m.—Orchestra.
12 midnight—Midnight Revellers.

KOMO, Seattle, Wash. (325.9m; 920k)

7:30 p.m.—Amos 'n' Andy.
7:45 p.m. — Totem Broadcasters; news flashes.
8 to 8:45 p.m.—NBC.
8:45 p.m.—Nunn Bush programme.
9 p.m.—NBC.
9:30 p.m.—Famous Composers' Concert.
10 p.m.—NBC.
11:30 p.m.—Theatrical Frolic.
12 midnight—Organ recital.

Sunday's Programme

CFCT, Victoria, B.C. (175.9m; 630k)

11:00 a.m.—The morning service of the Victoria City Temple.
7:00 p.m.—The Vitaforium Health Programme of fine music; talk on "Feet and Shoes."
7:28 p.m.—The West Coast Information Service; time signal.
7:30 p.m.—Service of the Victoria City Temple; weather report and forecast, and the resume of programmes for the week.

National Broadcasting Company

9:00 to 10:00 a.m.—Bible stories.
10:00 to 11:00 a.m.—Arion Trio.
11:00 a.m. to 13:00 noon—National Youth Conference.
12:00 noon to 1:00 p.m. — Dr. S. Parkes Cadman.
1:00 to 3:00 p.m.—Sunday concert.
2:00 to 3:00 p.m.—Catholic Hour.
3:00 to 4:00 p.m.—Musical Musketeers.
4:00 to 4:15 p.m.—Emma Jettick Melodies.
4:00 to 5:00 p.m.—Gems of the Drama.
4:15 to 5:15 p.m.—Collier's Radio Hour.
5:00 to 5:15 p.m.—News.
5:15 to 6:15 p.m.—Atwater-Kent Hour.
5:15 to 5:45 p.m.—Candle-Light Silhouettes.
5:45 to 6:15 p.m.—The Olympians.
6:15 to 6:45 p.m.—Studebaker Champions.
6:45 to 7:15 p.m.—Sunday at Seth Parker's.
7:15 to 8:00 p.m.—Stanislaus Bem's Little Symphony.
8:00 to 8:30 p.m.—World Wanderings.
8:30 to 9:00 p.m.—Western Artists' Series.
9:00 to 9:30 p.m.—Borden programme.
9:30 to 10:00 p.m.—The Reader's Guide.
10:00 to 11:00 p.m.—Concert Jewels.
11:00 to 12:00 p.m.—Musical Musketeers.

KOMO, Seattle, Wash. (325.9m; 920k)

9:00 a.m.—Organ recital.
10:00 a.m.—International Bible Students' Association.
11:00 a.m.—Vocal recital.
11:15 a.m.—Church service.
12:15 to 3:00 p.m.—N.B.C.
3:00 p.m.—Artistic Ensemble.
4:00 to 6:45 p.m.—N.B.C.
7:15 p.m.—Garden Patch children's programme.
7:45 p.m.—Vocal ensemble.
8:00 p.m.—First Church of Christ Scientist.
9:00 p.m.—N.B.C.
9:30 p.m.—Studio programme.

KJR, Seattle, Wash. (309.1m; 970k)

12:00 noon—Classical programme.
2:00 p.m.—Emmanuel Tabernacle.
3:00 p.m.—Chet Cathara, baritone.
4:30 p.m.—Lyric Trio.
5:30 p.m.—Bits of Harmony.
9:00 p.m.—Hour on Broadway.
7:00 p.m.—Orchestra.
8:00 p.m. — Orchestra; Agatha Turley, soprano.
9:00 p.m.—Los Gauchos Argentine.
10:00 p.m.—Arcadia Ensemble.
11:00 p.m.—Harmony Aces.

GKW, Portland, Ore. (182.8m; 820k)

11:00 a.m. to 13:00 noon—Church services.
13:00 noon to 1:00 p.m.—N.B.C.
1:45 p.m.—Book chat.
2:00 p.m.—Organ recital.
3:30 to 7:45 p.m.—N.B.C.
7:45 p.m.—Baker's Enna Jetticks.
8:00 p.m.—Cecil and Sally.
8:15 p.m.—Baby's Boudoir programme.
8:30 p.m.—Edwards Home Furnisher.
9:00 p.m.—N.B.C.
9:30 p.m.—Orchestra.
10:00 to 11:00 p.m.—Little Symphony Hour.
11:00 p.m. to 13:00 idnight—Organ recital.

KFX, Portland, Ore. (384.1m; 1,180k)

12:00 noon—Organ recital.
5:30 p.m.—N.B.S.
6:00 p.m.—Hour on Broadway.
7:00 p.m.—Homestowners Orchestra.
8:00 to 10:00 p.m.—N.B.S.
10:00 p.m.—Angelus Ensemble.
11:00 p.m.—Harmony Aces; N.B.S.
12:00 midnight—Oregon Journal News.

KFRC, San Francisco, Cal. (491.5m; 610k)

2:30 to 3:00 p.m.—The Gauchos, C.B.S.
3:45 to 4:00 p.m.—"The World's Business," C.B.S.
5:00 to 6:00 p.m.—Majestic Theatre of the Air, C.B.S.
6:00 to 6:30 p.m.—Squibbs' programme, C.B.S.
7:00 to 8:00 p.m.—Back Home Hour from Buffalo, C.B.S.
9:00 to 9:30 p.m.—Modern Melodists.
9:30 to 11:00 p.m.—Orchestra.
11:00 p.m. to 12:00 midnight—Organ recital.

KGO, Oakland, Cal. (379.3m; 790k)

9:00 to 11:00 a.m.—Arion Trio.
11:00 a.m. to 12:00 noon—National Youth Conference.

GOVERNMENT LIQUOR ACT

Notice of Application for Beer Licence

NOTICE is hereby given that on the 10th day of May next, the undersigned intends to apply to the Liquor Control Board for a licence in respect of premises being part of the building known as the Goldstream Hotel, situated at Goldstream, upon the lands described as the Northwest part of Section 2, Goldstream Land Registry District, in the Province of British Columbia, for the sale of beer by the glass, or by the open bottle, for consumption on the premises. Title No. 30094 I.

Dated this 10th day of April, A.D., 1930.

MAY GREENING MILLER-SMITH,
Applicant.

KEX, Portland, Ore. (254.1m; 1180k)

5 p.m.—KEX Bulletin.
8 p.m.—Blues singer.
8 p.m.—Dance concert.
10 p.m.—Thomas and Tessia.
10:30 p.m.—Orchestra.
11:40 p.m.—Midnight Matinee.

KGW, Portland, Ore. (483.6m; 620k)

4:30 p.m.—The Spotlight.
5 to 9:30 p.m.—NBC.
9:30 p.m.—Studio.
10 p.m.—Cecil and Sally; music.
11 p.m.—Hi Jinx.
12 to 1 a.m.—Oyster Loaf programme.

KGO, Oakland, Cal. (379.3m; 790k)

7 to 7:30 p.m.—Orchestra.
7:30 to 8 p.m.—Amos 'n' Andy.
8 to 8:30 p.m.—Pacific Serenaders.
8:30 to 9 p.m.—Scrapbook Tunes.
9 to 10 p.m.—Del Monte programme.
10 to 12 midnight—Spotlight Review.

KTAB, Oakland, Cal. (535.4m; 560k)

5:15 to 6 p.m.—Frolic Hour.
6 to 6:30 p.m.—Studio programme.
6:30 to 7:30 p.m.—"Hawaiians."
7:30 to 8 p.m.—Piano recital.
8 to 8:30 p.m.—Cellist and organist.
8:30 to 9:30 p.m.—Melody Quintette.
9:30 to 10:30 p.m.—Melody Makers and Alice Blue.
10:30 to 1 a.m.—Dance orchestra.

KFRC, San Francisco, Cal. (491.5m; 610k)

4:15 to 7 p.m.—CBS.
7 to 7:15 p.m.—Edna Fischer, "Piano Moods."
7:15 to 8 p.m.—CBS.
8 to 8:30 p.m.—Williams Oil-O-Matic.
8:30 to 9 p.m.—Musical Cocktails.
9 to 10:10 p.m.—Chasin' the Blues.
10 to 10:10 p.m.—"Frank Watanabe."
10:10 to 12:10 a.m.—Orchestra.
12:10 to 1 a.m.—Dance music.

KPO, San Francisco, Cal. (410.9m; 680k)

7 to 8 p.m.—North Americans.
8 to 8:30 p.m.—NBC.
8:30 to 9 p.m.—Packard programme.
9 to 9:15 p.m.—Cecil and Sally.
9:15 to 10 p.m.—Salon Orchestra.
10 to 11 p.m.—Orchestra.
11 to 12 midnight—Dance orchestra.

KNX, Los Angeles, Cal. (285.5m; 1050k)

5 to 7 p.m.—Paramount Publix Hour.
7 to 8 p.m.—Programme to be announced.
6 to 9 p.m.—"Musical Comedy Hour."
9 to 9:45 p.m.—Russian American Art Club.
9:45 to 10 p.m.—Programme of musical contrasts.
10 to 12 midnight—Hotel Ambassador Orchestra.
12 to 1 a.m.—Dance hour.

KFI, Los Angeles, Cal. (468.5m; 640k)

3:45 p.m.—KFI News Bureau.
4 p.m.—American Radiator and Standard Corporation.
5 to 9:30 p.m.—NBC.
8:30 p.m.—Packard Orchestra.
9 p.m.—Coffee programme.
8:30 p.m.—Mixed quartette.
10:30 p.m.—Cafe Max Fisher Orchestra.
12 midnight—Midnight Frolic.

12:00 noon to 1:00 p.m.—Dr. S. Parkes Cadman.
1:00 to 3:00 p.m.—Sunday concert.
3:00 to 4:00 p.m.—Musical Musketeers.
4:00 to 5:15 p.m.—Gems of the Drama.
5:15 to 5:45 p.m.—Candle-Light Silhouettes.
5:45 to 6:15 p.m.—The Olympians.
6:15 to 6:45 p.m.—Studebaker Champions.
6:45 to 7:15 p.m.—Sunday at Seth Parker's.
7:15 to 8:00 p.m.—Stanislaus Bem's Little Symphony.
8:00 to 8:30 p.m.—World Wanderings.
8:30 to 9:00 p.m.—Western Artists' Series.
9:00 to 9:30 p.m.—Borden programme.
9:30 to 10:00 p.m.—The Reader's Guide.
10:00 to 11:00 p.m.—Concert Jewels.
11:00 to 12:00 p.m.—Musical Musketeers.

KPO, San Francisco (410.9m; 680k)

10:30 to 11:30 a.m.—Church services.
12:00 noon to 12:30 p.m.—N.B.C.
12:30 to 1:30 p.m.—Temple of the Golden Hour.
1:30 to 3:00 p.m.—N.B.C.
3:00 to 4:00 p.m.—Musical Musketeers.
4:00 to 6:15 p.m.—N.B.C.
6:15 to 6:30 p.m.—Talk.
6:30 to 7:30 p.m.—Katharyn Julya Trio.
7:30 to 8:30 p.m.—Palace Hotel Concert Orchestra.
8:30 to 9:00 p.m.—Concert orchestra.
9:00 to 10:00 p.m.—Abas String Quartette.
10:00 to 10:30 p.m.—"Scotty" Mortland.
10:30 to 11:30 p.m.—Dance orchestra.

KNX, Los Angeles, Cal. (285.5m; 1,050k)

7:30 to 8:00 p.m.—KNX artists.
8:00 to 9:00 p.m. — First Presbyterian Church.
9:00 to 10:30 p.m.—Lubovski Trio.

KSL, Salt Lake City, Utah (1265.3m; 1,130k)

7:30 p.m.—Roman Catholic discourse.
8:00 p.m.—Concert.
8:45 p.m.—"Television" concert.
9:30 p.m.—Vaudeville.
10:30 p.m.—"Vaudeville of the Air."

PREMIER TOLMIE ON KJR TONIGHT

To Speak on Yukon-Alaska Highway—Will Be Heard With Gov. Hartley at 9 o'Clock

The proposed international highway from Washington, through British Columbia and Yukon Territory to Alaska will be brought to the attention of the world in a special programme to be broadcast by KJR this evening, from 9 to 10 o'clock.

Hon. S. F. Tolmie, of British Columbia, has announced he will speak. Arrangements have been made to have Governor Roland H. Hartley welcome the British Columbia Premier. Dr. Tolmie will tell about the highway, from the land of the midnight sun through Canada to Washington.

Coming with Premier Tolmie will be Pipe-Major Wallace, of the 16th Canadian Scottish Regiment, Victoria, and W. H. Curry, two artists who will be heard in the programme. Zac Kalbach's Trail-Blazers' orchestra will play native music of Canada and the United States.

The proposed highway is one link in the great highway which eventually will stretch from Alaska to Cape Horn, South America.

LAWN BOWLING

This afternoon at Hampton Road, Esquimalt will make its annual invasion of Saanich. Some sixteen or twenty bowlers from the navy town will endeavor to demonstrate that they can play bowls, notwithstanding that the Esquimalt followers of Drake do not have a bowling green to play on.

As long as the Plymouth of the Pacific has no green on its Hoe, the Saanich club welcomes the fraternity from the docks.

The Burnside membership is asked to turn out in full strength at 2:30 sharp.

Dick Shikat Wins

PHILADELPHIA, May 9.—Richard Shikat, recognized in New York and Pennsylvania as world's champion wrestler, defeated Ray Steele, of California, in 2:09:53 tonight. Shikat weighed 216, Steel 215. Dick Daviscourt, California, 220, threw Moose Norbeck, Canada, 230, in 9:12.

JIMMY McLARNIN ACTS AS REFEREE

Welterweight Crown Aspirant Presented With Bathrobe During Bouts at Vancouver

VANCOUVER, May 9.—Featuring the Shriners' boxing card at the Arena tonight was the appearance of Jimmy McLarnin, world's welterweight contender, who acted as referee for one of the bouts. McLarnin was presented with a bathrobe by Mayor Malkin on behalf of the Shriners, and in expressing his thanks, said that he hoped the next time he appeared before a Vancouver audience he would be champion.

About two thousand fans turned out to witness the eleven three-round fights on the programme. Jack Varden and Orll Campbell, two Vancouver boys, fought to a draw in the feature bout. All other contestants also come from Vancouver.

Poisoned Hands Handicap Guest During Training

TORONTO, May. 9.—Jack Guest, Canadian singles sculls champion, leaves for England next week. Poisoned hands have handicapped his Spring training.

Gophers Win Exciting Lawn Bowling Match

Many members of the Victoria Lawn Bowling Club formerly lived in the Eastern Provinces, and to give greater zest to the games, a rink of Bronchos from Alberta challenged a rink of Gophers from Saskatchewan. The game was played recently and although the Bronchos, skipped by Johnson, exhibited their whole "bag of tricks," they were finally "busted" by the Gophers, skipped by Dorrell, the score standing Bronchos 19, Gophers 22. The Gophers, feeling rather chesty after downing the Bronchos, challenged the Buffalos, of Manitoba, skipped by Sutton, and the game was played yesterday. The Gophers at the outset jumped into the lead and at the ninth end the score was 11 to 4 in their favor. The Buffalos then came out of their wallow and at the thirteenth end the score was a tie, 11 all. Then the Gophers came out of their holes and at the twentieth end had a lead of three. In the twenty-first the Buffalos got three and tied the score, thus necessitating an extra end. The situation was tense and the players were on their mettle. When the leads had played the Buffalos had two nice counters. When the seconds had played the Buffalos had three counters. When the third men had played their first bowl the Gophers were laying shot. The Buffalos' third man took out his oppon

THAT CERTAIN PARTY

Caught With the Goods!

By Jack Wilhelm

POLLY AND HER PALS

A "Rash" Flower Girl

By Cliff Sterrett

TILLIE THE TOILER

Just an Old Shoe

By Westover

'SMATTER POP

Even a Worm Can Do His Bit

By C. M. Payne

(Copyright, 1930, by The Bell Syndicate, Inc.)

DIXIE DUGAN

He Thinks He's Good, Anyway!

By J. P. McEvoy and J. H. Striebel

SKIPPY

Lost Appetite

By Percy L. Crosby

KRAZY KAT

JUST LIKE A WOMAN

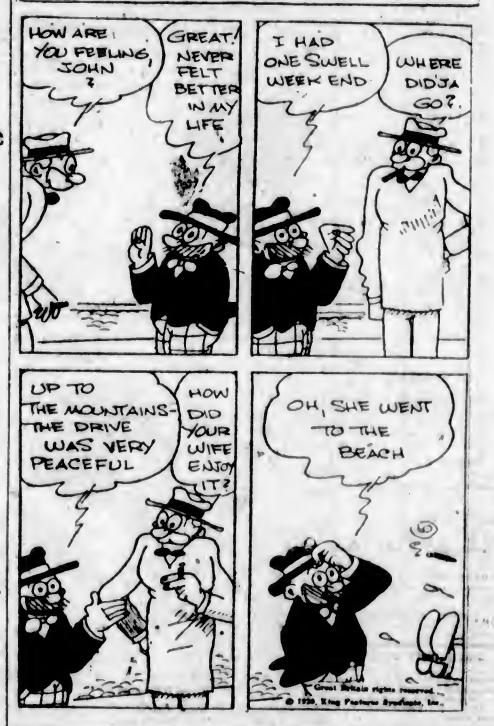

EMBARRASSING MOMENTS

Ethel—"Are you getting your moustache on the hire purchase system?"

Reggie—"What do you mean by that?"

Ethel—"Well, so much 'down' to start with and further tiny instalments for life."

"Did you know, dear, that tunnel we passed through was two miles long and cost $12,000,000?" said the young man to his sweetheart.

"Oh, really, did it?" she replied, as she started to rearrange her dishevelled hair. "Well, it was worth it, wasn't it?"

COLONIST DAILY COMIC FEATURE

The Katzenjammer Kids

MARINE and TRANSPORTATION

Treaty for Preservation of Halibut Ratified by Canada

Premier Mackenzie King and Mr. B. R. Riggs, for United States, Affix Signatures to Document Replacing Agreement Signed in March, 1923

OTTAWA, May 9.—A treaty between Canada and the United States for the purpose of securing the preservation of the halibut fisheries in the Northern Pacific and Bering Sea was signed today in the office of Prime Minister Mackenzie King. Mr. King signed on behalf of Canada, while Mr. B. R. Riggs, United States Charge d'Affaires, signed for the United States.

The new treaty has grown out of the former halibut treaty signed at Washington in March, 1923, by Hon. Ernest Lapointe, Minister of Justice, on behalf of Canada. One of the provisions of the old treaty set up a commission which was empowered to make an investigation into the life history of the Pacific halibut. This commission conducted an exhaustive investigation over a period of years, and finally reported to the Governments of Canada and the United States. The new treaty brings into effect important recommendations made by this international commission.

The report of the commission was to the effect that the halibut fisheries of the Pacific and Bering Sea were seriously depleted. It recommended that proper Government authority be given to establish areas in each of which limitation as to the total quantity of fish that may be taken therefrom may be fixed, and that such limit may be reduced from time to time as found necessary.

The commission also recommended that certain areas be closed to fishing; that the existing close season be modified, and that all vessels engaged in fishing in convention waters be licensed so as to assure obtaining statistical data.

MAY 15
The Sidney-Anacortes Auto Ferry Begins Operations

Leaves Sidney at noon and 7:30 p.m. Running time, 3 hours. Route is through the scenic San Juan Islands, touching at Orcas and Lopez on the noon trip and Orcas in the evening. You save money going this way. Auto, $3.50; driver, $1.00. Auto, $6.00; driver, $2.00, round trip. Passengers, $1.00 each way.

Return tickets interchangeable with Port Angeles-Victoria.

E. E. BLACKWOOD, Agent
913 Government St. Phone 7104

BLACK BALL FERRIES
PASSENGER • AUTO • FREIGHT
PUGET SOUND NAVIGATION CO.

To Europe by Cunard

From MONTREAL and QUEBEC
To Plymouth, Havre and London
AUSONIA ..... May 15 June 13 July 11
AURANIA ..... May 23 June 20 July 18
ASCANIA ..... May 30 June 27 July 25
ALAUNIA ..... June 6 July 4 Aug. 1

To Glasgow, Belfast and Liverpool
*LETITIA ..... May 15 June 13 July 11
ANDANIA ..... May 23 June 20 July 18
ATHENIA ..... May 30 June 27 July 25
ANTONIA ..... †June 6 July 4 Aug. 1
†Calls at Reykjavik
*Calls at Belfast and Liverpool first

From NEW YORK and BOSTON*
To Cherbourg and Southampton
BERENGARIA . May 11 June 8 June 29
*MAURETANIA May 21 June 11 June 28
AQUITANIA ... May 28 June 18 July 6
†Calls at Plymouth
May 15 **SCYTHIA to Galway, Liverpool
May 15 TUSCANIA to Plym., Havre, London
May 23 †CARMANIA to Plym., Havre, London
May 24 SAMARIA ...to Belfast, Liverpool
May 28 *SLANCASTRIA to Plym., Cherbourg
May 30 CARINTHIA to Plym., Havre, London
May 31 *FRANCONIA to Cobh, Liverpool
June 6 CARONIA ..to Plym., Havre, London
*Calls at Boston †Calls at Cobh
‡Calls at Helsingfors

Anchor Line
From NEW YORK
To Londonderry and Glasgow
TRANSYLVANIA . May 17 June 21 *July 9
CALIFORNIA ...**May 24 July 7 **Aug. 2
CALEDONIA .... May 31 **June 28 July 23
CAMERONIA ... *June 7 July 19 §Aug. 9
*Calls at Boston †To Belfast and Glasgow
‡Calls at Halifax

Anchor-Donaldson
From MONTREAL and QUEBEC
To Belfast, Liverpool and Glasgow
LETITIA ..... May 13 June 13 July 11
ANDANIA ..... May 23 June 20 July 18
ATHENIA ..... May 30 June 27 July 25
ANTONIA ..... *June 6 July 4 Aug. 1
†Calls at Glasgow first. *Calls at Reykjavik
All information, Booklets, Etc., from
622 W. Hastings St., Vancouver
Phone Sey. 5616
or Any Steamship Agent

LOW FIRST CLASS FARES
To California

Go South on one of the Admiral Line vessels—"Sunshine Specials"—to California. New low fares make this popular service even more attractive.

Victoria Sailings:
SS. RUTH ALEXANDER
or
SS. EMMA ALEXANDER
Every Sunday at 9 A.M.

Ticket Office:
909 Government Street
Phone 48

PACIFIC S.S. CO.

MANY DEVICES TO AID AIR SAFETY

Seven Revolutionary Constructional Details Mentioned by Fund Committee

NEW YORK, May 9.—The "fool proof" aeroplane hasn't been made as yet and probably never will be, but there has been progress in insuring safety of flying, the Daniel Guggenheim fund committee said in making public its final report, that on the international safe aircraft competition. In summarizing the results of the test the committee, headed by Mr. Orville Wright as chairman, said that the following revolutionary safety devices had been proved practicable.

1. Automatic leading edge slots. These amount practically to an extra narrow wing, attached to the forward edge of the wing or wings and giving them greater lift. Where the edge slot is immovable it proved to be a deterrent to high speed and of unproved value at lo speed.

2. Flaps either automatically or manually controlled. These are extensions on the rear edge of the wings, which can be lowered to decrease landing speed or to give lift in rising.

3. Floating ailerons. These appear to be extensions of the lower wing tips but do not contribute to the supporting areas of the lower wings. They differ from all other types of ailerons, the report said, "in that they at all times assume automatically a position parallel to the relative wind set up by the motion of the aeroplane in flight."

4. Landing gear with provision for locking in the position assumed under load. This is a shock absorber fitted to the usual V-type construction landing gear. It allows steeper angle in landing.

5. Extreme range adjustable stabilizer. This is the tail plane, larger and with a greater range than usual, making it easier to control when the load in the plane is changed.

6. Brakes. Independent brakes on each wheel, which aid in manoeuvres.

FURS FROM NANUK TAKEN BY PLANE

MOTORSHIP NANUK, NORTH CAPE, Siberia, May 9.—Flying in a Fairchild cabin plane, pilots Joe Crosson and S. C. Robbins arrived here yesterday from Teller, Alaska. They are engaged in transporting furs from the Nanuk to Alaska for shipment to United States markets. They recently took two plane loads of furs to Nome.

ADVERSE WEATHER DELAYS AIR TRIP

LOS ANGELES, May 9.—Adverse weather conditions over the Northwest and Southwest, reported by the weather bureau today, caused an indefinite postponement of the plans of Mr. Roscoe Turner, Los Angeles pilot, to attempt a record transcontinental speed flight. Turner had hoped to get away tomorrow.

CANADIAN PACIFIC
CANADA'S GREATEST STEAMSHIPS
Empress of Britain 40,000 Tons 1931 — Empress of Japan 26,000 Tons 1930

FROM MONTREAL
To Havre-London-Antwerp
May 22 ..... Montrose
To Belfast-Glasgow
*May 23 ..... Duchess of Atholl
*May 26, June 21 ..... Minnedosa
*June 6 ..... Duchess of Bedford
*June 11 ..... Melita
*June 27 ..... Duchess of Richmond
*Calling at Liverpool
†Not calling at Belfast
To Cherbourg-Southampton-Hamburg
May 29, June 26 ..... Montclare

FROM QUEBEC
To Cherbourg-Southampton
May 21, June 11 ..... Empress of Australia
May 28, June 18 ..... Empress of Scotland
June 4, June 25 ..... Empress of France
June 24 ..... Empress of Japan

FROM VANCOUVER
To Hawaii-Japan-China-Philippines
May 28, July 24 ..... Empress of Asia
*June 12, *Aug. 7 ..... Empress of Canada
June 26, Aug. 21 ..... Empress of Russia
*Including call to Honolulu

Apply in Agents Everywhere, or
J. J. FORSTER
Steamship General Passenger Agent
C.P.R. Station, Vancouver
L. D. CHETHAM
1102 Government Street, Victoria, B.C.

UNION STEAMSHIPS, LTD.
To All B.C. Coast Points
Prince Rupert, Stewart, Anyox, Etc. New Steamers
GEO. McGREGOR, Agent
1 Belmont Bldg. Phone 1925

MILL BAY FERRY

Ferry Leaves Brentwood		Ferry Leaves Mill Bay
8:15 A.M.	DAILY INCLUDING SUNDAYS	9:00 A.M.
9:30 A.M.		10:15 A.M.
11:00 A.M.		11:45 A.M.
12:15 P.M.		1:00 P.M.
2:00 P.M.		2:45 P.M.
3:30 P.M.		4:15 P.M.
5:00 P.M.		5:45 P.M.

Empress of Britian to Be Huge Vessel

THE above view shows how Ss. Empress of Britain is taking shape at the yards of John Brown & Company, Glasgow. Being built for Canadian service, the liner will be of 40,000 tons, 755 feet long, 97.6 feet in beam, and will have a speed of twenty-four knots. She will be launched next year by His Royal Highness the Prince of Wales.

Ocean and Coastwise Movements

Vessel Movements

SEATTLE, May 9.—Arrived: Emma Alexander, San Diego; President Grant, Tacoma; Herman F. Whiton, Galveston; Alameda, Southeast Alaska. Sailed: Yellowstone, San Francisco; Dorothy Wintermote, Los Angeles; Abraham Lincoln, Yukon; Tacoma, Diamond Cement, View Cove; Pomona, New York; Lake Frances, Puget Sound ports; Nebraskan, Walter A. Luckenbach, Boston; Mauna Ala, Honolulu.

PORTLAND, Ore., May 7.—Arrived: Daisy Gadsby, Knappton; Point Corda, Mobile; Tejon, Los Angeles; Bradfyne, Shimomoseki; Admiral Fiske, San Francisco; Ms. Westmoor, Auckland; Shirama Maru, Japan. Sailed: Richmond, Los Angeles; San Nevis, Rotterdam; Tuscaloosa City, Baltimore, Maltran, New York.

TACOMA, May 9.—Arrived: Dorothy Wintermote, Los Angeles; Dontra Costa, Point Wells; Yukon, Seward. Sailed: Admiral Sebree, Los Angeles; President Grant, Manila; Dorothy Wintermote, Los Angeles.

SAN FRANCISCO, May 9.—Arrived: Mukilteo, Harvard, Henry D. Whiton, Jana Nettleton, San Pedro, Tahiti, Sydney; Willmoto, Philadelphia, Forence Luckenbach, Mobile; Brookings, Cricket, San Pedro; San Marcos, Philadelphia; Julia Luckenbach, Seattle. Sailed Daisy, Coos Bay; John D. Kirkpatrick, Harvard, W. S. Miller, San Pedro; President Jefferson, Honukong; Cape Horn, San Pedro, Portland; Marsodak, Seattle; Robert Johnson, Newport.

ARRIVED

MANILA, May 8.—President Pierce, San Francisco.

NEW YORK, May 9.—Empire Arrow, San Pedro; Tokotoyo Maru, San Francisco.

BALBOA, May 8.—La Placentia, Los Angeles.

BOSTON, May 9.—Sylvan Arrow, San Pedro.

BALTIMORE, May 9.—Willpolo, Portland.

YOKOHAMA, May 9.—Golden Mind, San Francisco; Protesilaus, Seattle.

SAILED

SHANGHAI, May 9.—President Madison, San Francisco.

BALTIMORE, May 9.—Kekoskee, San Pedro.

PANAMA CANAL, May 8.—Passed, bound west: Birch Bank, New York for San Francisco; Beverdijk, London for Los Angeles; Benjamin Franklin, Antwerp for San Francisco.

Weather Report

ESTEVAN—Clear; light, northwest; 30.00; 55; light swell.

PACHENA—Fog; light swell; 30.06; 52; moderate swell.

CARMANAH—Part cloud; hazy; variable winds; 29.96; smooth.

CAPE BEALE—Clear; light, southeast; 30.05; light swell.

Wireless Report

LOCH GOIL—Portland for San Francisco, 40 miles south Columbia River at 8:30 p.m.

TORONTOLITE—Bound Vancouver, 133 miles off Victoria at noon.

ODUNA—Bound Seattle, 218 miles off Seattle.

DEROCHE—Port San Luis for Vancouver, 285 miles off Vancouver.

CAPE SCOTT—Bound Nootka, 65 miles off.

KINGSLEY—San Francisco for Victoria, 525 miles off Victoria.

ATLANTIC MARU — Yokohama for Seattle, 300 miles off Victoria.

BINNINGTON COURT—Honolulu for Victoria, 347 miles off Cape Flattery.

Shipping Calendar

TO ARRIVE

PRESIDENT CLEVELAND—From Orient, May 16.

EMPRESS OF ASIA — From Orient, May 17.

GRACIA—From England, May 18.

AFRICA MARU—From Orient, May 19.

ADRIANGI—From Honolulu and Antipodes, May 23.

PACIFIC ENTERPRISE—From England, May 24.

HIKAWA MARU—From Orient, May 28 (first trip).

PRESIDENT PIERCE — From Orient, May 30.

EMPRESS OF CANADA—From Orient, May 30.

TO DEPART

MISHIMA MARU—For Orient, May 13.

PRESIDENT GRANT — For Orient, May 17.

ARIZONA MARU — For Orient, May 19.

SIBERIA MARU—For Orient, May 28.

EMPRESS OF ASIA—For Honolulu and Orient, May 29.

PRESIDENT CLEVELAND—For Orient, May 31.

Transpacific Mails

CHINA AND JAPAN

MAY, 1930

PRESIDENT McKINLEY — Mails close May 3, 4 p.m. Due at Yokohama May 18; Shanghai, May 26; Hongkong, May 23.

EMPRESS OF RUSSIA—Mails close May 8, 4 p.m. Due at Yokohama May 19; Shanghai, May 28; Honukong, May 26.

*LONDON MARU (via Vancouver)—Mails close May 8, 11:15 p.m. Due at Yokohama May 24.

*TALTHYBIUS (via Vancouver)—Mails close May 12, 1:15 p.m. Due at Yokohama May 24.

*MISHIMA MARU—Mails close May 13, 4 p.m. Due at Yokohama May 29.

PRESIDENT GRANT—Mails close May 17, 4 p.m. Due at Yokohama May 30; Shanghai, June 3; Hongkong, June 6.

EMPRESS OF ASIA—Mails close May 29, 4 p.m. Due at Yokohama June 9; Shanghai, June 13; Hongkong, June 16.

PRESIDENT CLEVELAND—Mails close May 31, 4 p.m. Due at Yokohama June 13; Shanghai, June 17; Honukong, June 20.

*Mails for Japan only

Gulf Island Mail

(Effective May 11, 1930)

GALIANO, GANGES, SALT SPRING ISLAND, MAYNE, PENDER ISLAND.

PORT WASHINGTON

Mails close at Victoria—Sunday, Wednesday, Friday, 11:15 p.m. Tuesday, 10 a.m.

Mails due at Victoria—Monday afternoon, Sunday, Wednesday, Thursday, 7:15 a.m.

BEAVER POINT, FULFORD HARBOR

Mails close at Victoria—Tuesday, 10 a.m. Wednesday, Friday, 11:15 p.m.

Mails due at Victoria—Sunday, Wednesday, Friday, 7:15 a.m.

SATURNA, SOUTH PENDER

Mails close at Victoria—Tuesday, 10 a.m. Wednesday, 11:15 p.m.

Mails due at Victoria — Wednesday, Friday, 7:15 a.m.

MUSGRAVE

Mails close at Victoria—Tuesday, 10 a.m.

Mails due at Victoria—Friday, 7:15 a.m.

NORTH GALIANO

Mails close at Victoria—Sunday, 11:15 p.m.

Mails due at Victoria — Wednesday, 7:15 a.m.

British Mails

SS. EMPRESS OF FRANCE—Mails close May 8, 1:15 p.m.

SS. BERENGARIA (via New York)—Mails close May 8, 4 p.m.

SS. MONTCALM—Mails close May 9, 1:15 p.m.

SS. MAJESTIC (via New York)—Mail closes May 9, 4 p.m.

SS. DUCHESS OF YORK—Mail closes May 10, 1:15 p.m.

SS. MELITA—Mail closes May 11, 1:15 p.m.

Mail intended for transmission via New York must be so marked.

Queen Charlotte Mails

Regular dispatches are made every Monday, closing at the postoffice at 1 p.m.

Honolulu Mails

Via San Francisco—May 7, 11, 13, 14, 18, 20, 21, 24; June 1, 3, 4, 8, 4 p.m.

MS. AORANGI—May 28, 5 p.m.

SS. EMPRESS OF CANADA—June 13, 4 p.m.

Yukon and Atlin Mails

Close 1 p.m., May 8, 19, 29; June 7; via Vancouver.

Close 11:15 p.m., May 12, 26; June 2; via Seattle.

Close 1 p.m., May 21; June 4; via Seattle.

VESSEL REFUSES TO BE LAUNCHED

Weetamoe Sticks Upon Ways After Ceremony of Breaking Bottle

BRISTOL, R.I., May 9.—Defying all efforts to launch her, the yacht Weetamoe, prospective cup defender of the syndicate headed by Mr. J. P. Morgan, today still rested on the ways where she stuck at her christening.

In the presence of a distinguished launching party at the Herreshoff shipyard yesterday, the chocks were knocked away, the last restraining timbers sawed through and Miss Jane Nichols, granddaughter of Mr. Morgan, broke a bottle across her bow, but the Weetamoe refused to budge.

The Weetamoe is one of four craft that will compete for the honor of defending the America's Cup against Sir Thomas Lipton's new challenger.

SHIP'S WINCHES PULL HER APART

BELFAST, May 9.—Thirty feet has been inserted into the good ship La Marea, an 8,689-ton steamer of the United Fruit Steamship Company, of Glasgow.

The ship was cut in half to make the insertion. Rivets were drilled out around the four decks, and around the shell tank on top and bottom. The interior was cut away in the same manner, and the ship's winches and windlasses were connected to mooring pawls on the dock by wire hawsers.

When the winches were started, the bow of the boat was pulled along the launchway. Within five minutes the bow and stern were separated by the necessary thirty feet.

CLAIM PLANES CARRY LIQUOR

United States Prohibition Agents Say $1,400,000 Worth Transported In From Windsor, Ont.

CAPONE'S BROTHER TO GIVE EVIDENCE

CHICAGO, May 9.—A whisky airway which, using high-speed airplanes, has dropped more than $1,000,000 worth of Canadian liquor into the Chicago territory in the last eight months, was understood today to have been uncovered by Federal prohibition agents.

Ralp Capone, brother of the better-known Al, promised through his counsel to appear at the Federal Building, where he was to be questioned concerning his knowledge of the air smugglers.

Capone's two night clubs, the Cotton Club and the Greyhound Inn, both in Cicero, were raided early yesterday by Federal agents, but the investigation into smuggling of whisky by air has been going on several months. The purpose of the raids was explained as a move to get as many as possible of the Capone men under bond.

The Tribune understands that two planes, one a tri-motored cabin plane, vauled at $60,000, the other a smaller machine, have been used in the trafic. Round trips between Windsor, Ont., and Chicago were made six days a week, and the smuggling is said to have been going on since last August.

The planes timed their arrival in Chicago at dusk, dropping down near Cicero, where trucks waited to carry away the whisky.

Since last August the planes are believed to have made 200 flights, bringing in 14,000 cases of liquor with a bootleg value of $1,400,000.

CAPT. HENDERSON TAKES MALASPINA

Capt. Walter Radford Is to Command Fisheries Protection Ship Givenchy

Capt. A. M. Henderson, R.C.N.R., for ten years commander of C.G.S. Givenchy, has been given command of the fisheries protection cruiser Malaspina, succeeding the late Captain Laird.

Capt. Walter Radford, R.C.N.R., who has been in the fisheries service for nine years, and of late chief officer of the Malaspina, will take over the Givenchy.

Fishery protection of the British Columbia coast is under supervision of Major J. A. Motherwell at Vancouver. Both the Givenchy and Malaspina are at present protecting herds of migrating seals and watching the three-mile limit outside of which foreign fishermen for cod, halibut and salmon must fish.

ARCTIC TRADERS UNDER OVERHAUL

Baychimo and Old Maid No. 2 to Sail for Icy Wastes Next Month

VANCOUVER, May 9.—The Vancouver Arctic ships are getting ready for the seasonal service from here to the Canadian Western Arctic starting each June. This morning the Hudson's Bay Company's auxiliary schooner Old Maid No. 2, which has been moored on the Fraser River to protect her bottom from sea growths, arrived here and will complete outfitting for a voyage to Herschel Island and perhaps beyond, under command of Captain W. H. Gillen.

The company steamer Baychimo will also soon go on berth to load a great mass of stores and supplies for the northern traders and will sail under command of her regular master, Captain Cornwall.

The Royal Canadian Mounted Police auxiliary schooner St. Roche, now at the Burrard Drydock Company yards putting finishing touches on refitting, will sail early in June for another three or four years' patrol of the frozen North.

TRIBUTE TO U.S. FOR WORK TOWARD PEACE IS PAID

LONDON, May 9.—America was paid tribute for her work toward world peace by Lord Parmoor in the House of Lords yesterday after Viscount Bridgeman, former First Lord of the Admiralty, had criticised the London Naval Treaty.

After Lord Bridgeman and others had questioned whether Great Britain had obtained real security in the treaty, Lord Parmoor, speaking for the Government, said that "numbers and equipment of ships will never give real security to the people of this country."

"America," he continued, "is the most potent factor in guaranteeing and assisting the peace of the whole world, and particularly Great Britain."

He continued: "America began the work at the Washington naval conference. This whole country desires a peaceful position between America and ourselves. Can anyone contemplate a greater misfortune for this country or the world than that any difficulty should arise between us and our kinsmen on the other side of the Atlantic?"

SKOOKUM NO. 2 FREES MATSQUI

VANCOUVER CRAFT REMOVED FROM PERCH ON SPIEDEN ISLAND POINT

Towed Away by Salvors to Be Docked for Inspection of Hull

VANCOUVER, May 9.—Ss. Matsqui, of the Coast Steamship Company (1922), Limited, which went ashore early Wednesday morning at Green Point, Spieden Island, near the San Juan group, was refloated early this morning by the Pacific Salvage Company's work crew aiht the salvage vessel Skookum No. 2.

Temporary patching has been completed and the vessel arrived here today and will go on the ways of the Pacific Salvage Company's North Vancouver plant for inspection.

Salvage vessels left to assist the Matsqui at noon Wednesday, Spieden Island is nearly seventy miles from Vancouver.

PUMPS OUT SHIP FEARING SHARKS

Negro Seaman Inspired to Frantic Effort Off Coast of Florida

JACKSONVILLE, Fla., May 9.—How Jack Grant, huge negro seaman, driven to superhuman effort by the sight of shark fins cutting ever narrowing circles around their craft, kept the boat afloat by three days' unceasing labor at the pump after its seams had been wracked by an explosion, was recounted here by Captain Paul Rice.

Rice, master of the forty-foot motorboat Vulcan, and Grant, were rescued by the tanker G. H. Jones, off the Florida coast. Ten minutes after they were taken off the boat, she sank.

The men left Palm Beach in the boat, bound for Fernandina. A day after they left there was an explosion below, which severely injured Rice. Grant, however, was revived by water leaking over him, and was able to put out the fire which followed.

The blast, Rice said, blew calking from the seams of the boat, so that the water literally poured in. When it seemed physically impossible for Grant to pump more, Rice said, the negro would glance over the side and groan: "Look at dem sharks, cap'n."

Then the water would flow more freely from the pump. They had two days of rough weather. A few hours of sleep and a double order of food left Grant in good order. Rice, however, was in a hospital several days.

NEW SALT SPRING FERRY DUE HERE FOR NAME CHANGE

To be placed under Canadian registry and overhauled before entering service between Swartz Bay and Fulford Harbor, Salt Spring Island, the ferry Central II is expected at the Puget Sound Navigation Company's dock this morning from Seattle, according to Mr. E. E. Blackwood.

The craft will be known as the Cy Peck, after Col. Cy Peck, V.C., member for the Gulf Islands. The road to Swartz Bay from the Sidney highway is at present being widened and a start has been made by the Victoria Pile Driving Company on landings for the ferry.

VESSEL BLOWS UP

PRINCE RUPERT, B.C., May 9.—The boat C.N., operated by Mr. George Ness and Mr. C. Lewis, blew up and sank off Alpha Point, near here. Both men were saved.

NOTICE TO MARINERS

Mariners are advised that the unwatched light in Tahsis Narrows, Nootka Sound, B.C., is reported not burning. This light will be attended to as soon as possible.

A. W. R. WILBY,
Agent, Marine Department,
Victoria, B.C., May 9, 1930

New Vessel to Have Inspection In Both Cities

SS. Princess Elizabeth will be open for inspection here on Wednesday afternoon, from 3 o'clock to 9 o'clock, at the Belleville Street docks, and then she will proceed to Vancouver, to be open for inspection at the same hours on Thursday afternoon at Pier D.

RAIL OFFICIALS CONFER IN CITY

Northwest Passenger Committee Meets Here First Time in Three Years

To consider railway rates for convention parties, automobile and bus competition and rail service, members of the Northwest Passenger Committee met at the Empress Hotel yesterday under the chairmanship of Mr. George A. McNicholl, general passenger agent for the C.N.R. at Vancouver.

This is the first time for three years that the committee has met in Victoria, and the next conference will be held at Mount Baker Lodge during the last week in August, with Mr. R. H. Crozier in the chair. Several members plan to spend the week-end here playing golf.

Those here yesterday, beside Mr. McNicholl, included Mr. E. F. L. Sturdee, general passenger agent for the C.P.R. at Vancouver; Mr. J. F. Bahl, assistant general passenger agent for the Milwaukee Railway at Seattle; Mr. A. J. McCarthy, district passenger agent for the Milwaukee Railway at Seattle; Mr. A. P. Chapman, Jr., district passenger agent for the Milwaukee Railway at Victoria; Mr. C. W. Meldrum, assistant general passenger agent for the Great Northern Railway at Seattle; Mr. A. D. Charlton, general passenger agent for the Great Northern Railway at Seattle; Mr. A. D. Charlton, general passenger agent for the Northern Pacific Railway at Portland; Mr. R. J. Tozier, assistant general passenger agent for the Northern Pacific Railway at Seattle; Mr. C. S. Cummings, assistant general passenger agent for the Union Pacific Railway at Portland; Mr. A. S. Ives, general agent, passenger department, Union Pacific Railway at Seattle; Mr. R. H. Crozier, general passenger agent for the Spokane, Portland & Seattle Railway at Portland; Mr. B. C. Taylor, general passenger agent for the Southern Pacific Railway at Portland; Mr. E. L. Cardle, traffic manager of the Spokane International Railway at Spokane; Mr. Louis D. Chetham, district passenger agent for the C.P.R. at Victoria; Mr. C. F. Earle, district passenger agent for the C.N.R. at Victoria, and Mr. I. J. James, assistant general passenger agent for the Pacific Steamship Company at Seattle.

Two Freighters Are Coming for Lumber

Bound for Chemainus, Ss. Rio Claro passed up at 1:15 o'clock yesterday afternoon and will arrive here late this month to load lumber for St. Lawrence River ports, according to King Brothers, shipping agents.

Ss. Boulderpool passed up to New Westminster early yesterday evening and will also come here this month for lumber.

Ss. Kingsley sailed from San Francisco at 5 o'clock Wednesday afternoon and is expected at Ogden Point docks some time on Sunday with cargo, according to King Brothers.

Wistaria Floated

WEST PALM BEACH, Fla., May 9.—H.M.S. Wistaria, British war sloop, which went aground on Peanut Island, in the North Lake Worth Inlet, at high tide, while putting out of port bound for Nassau, was floated last evening.

The Princess Ena will make another sailing to Skagway, calling at Ocean Falls and Ketchican.

REARDON SMITH CRAFT HONORED

CAPTAIN OF VANCOUVER CITY PRESENTED WITH MEMORIAL PLAQUE

Receives Most Outstanding Ovation in Career of Thirty-Five Years

VANCOUVER, May 9.—In the presence of representatives of shipping interests, civic officials and port officers, Captain H. C. Egerton, master of Ms. Vancouver City, on her maiden voyage to this city, was presented with a memorial plaque at noon today.

The luncheon at which the presentation took place was sponsored by the Vancouver Harbor Commissioners in honor of this newest Reardon Smith freighter, named after the port.

Commissioner George B. Hansuld officially welcomed the ship to Vancouver and made the presentation, paying tribute to the Reardon Smith Line for its foresight in launching modern cargo carriers to link this city with the United Kingdom ports.

Responding to the presentation, Captain Egerton said this was the most outstanding ovation paid him in thirty-five years at sea, and he felt the confidence of Sir William Reardon Smith in the port of Vancouver was not misplaced.

PARTHENIA HERE MONDAY MORNING

Donaldson Line Freighter Carries 250 Tons of Cargo for Rithet Piers

Carrying 250 tons of local cargo from Glasgow and Liverpool, the Donaldson Line freighter Parthenia, Captain T. Philip, is expected at Rithet piers some time Monday morning, according to Mr. Albert E. Shanks.

The vessel carries 3,000 tons of cargo for Vancouver, consisting chiefly of steel pipe, steel sheets, chemicals and British-manufactured goods. Calgary will receive 1,000 tons of the pipe shipment.

For her return trip to England, the Parthenia will load 27,000 cases of whisky going back to Glasgow; 200 cases of canned salmon, 1,500 tons of lead and some lumber.

LITTLE HOPE FOR TANKER ON SHORE

Salvage Attempts on Ss. Richfield, North of San Francisco, Fruitless

SAN FRANCISCO, May 9.—With but little hope for success, salvage vessels await an opportunity to refloat the Richfield Oil Company's tanker Richfield, which ran aground on Thursday in Drake's Bay, thirty-five miles north of here.

Two attempts by the salvage tug Manager to pull the tanker free last night resulted in the breaking of the tow line both times.

Capt. Henry Lee and the twenty-seven members of his crew were removed from the Richfield by the coastguard patrol boat Smith when it was feared that the pounding seas might tear loose some of the tanker's cargo of gasoline and oil, and bring it into contact with fire from the boiler-room.

Ss. Siberia Maru

Inbound from the Orient, the Japan mail steamship Siberia Maru, Captain B. Kaneko, is expected at Rack Rocks at 4 o'clock this morning and at Rithet piers about 6 o'clock, according to Mr. Alfred H. Hebb.

The Princess Louise opened her sailings in the Alaskan route with a large passenger and cargo list, taking out 120 passengers and 362 tons of freight for the North.

May Sailings offer many advantages

On board these palatial, big ships and abroad as well you will find a better choice of accommodations—no crowds—greater personal attention; ideal weather everywhere. *It's Passion Play year—go early.*

White Star ships are famous for luxurious appointments, excellent cabins, delicious food perfectly served, courteous personal attendants and a great variety of entertainment and sports.

Conducted or Independent Tours arranged to meet any requirement. Cost from $350 for 29 days upward.

Sail on one of these magnificent steamers and secure the most for each travel dollar.

Montreal-Quebec-Glasgow-Belfast-Liverpool
ALBERTIC - - - - May 24
LAURENTIC - - - - May 31

Montreal—Quebec—Southampton—Havre—London
CALGARIC - - May 30

Send for the Little Library on St. Lawrence Travel

Our travel experts will help plan your trip without obligation, just phone, write or call personally.

The Royal Mail Steam Packet Co.
Pacific Building, Vancouver
or Authorized Agents

White Star Line Canadian Service

Big Maytime Values in Men's and Women's Apparel

Special Values in Women's Shoes on the Bargain Highway

Women's Hosiery
69c, 98c and $1.00

600 Pairs of Silk and Lisle Hose, semi-fashioned legs, suitable for the schoolgirl; of smart appearance and with silk finish. Double soles, toes and heels. All shades. Sizes 8½ to 10. A pair...**69¢**

185 Pairs of Silk and Wool Hose, two-tone check patterns; narrowed ankles and feet. For sports or street wear. All shades. Sizes 8½ to 10. Priced at, a pair.....**98¢**

420 Pairs of Semi and Semi-Service-Weight Silk Hose. Full fashioned, with slendo and square heels. Silk to garter hem, reinforced at wearing parts. Only slightly imperfect. A wide range of shades. Sizes 8½ to 10. Regular, a pair, $1.95 for **$1.00**

—Hosiery, Main Floor

Women's and Misses'

Tweed Coats

Very New in All Style Detail for Early Summer

Coats of soft textured tweeds, in light shades and mixtures. They have stitched collars and cuffs, patch pockets and are fully lined.

$11.90

Tweeds in check effects and mixed shades, straight-line and semi-fitted models; some trimmed with contrasting materials. Very smart and great value for

$15.90

Excellent grade tweeds in wrappy and semi-fitted styles, some with shoulder cape.

$22.90

—Mantle Dept., 1st Floor

Bargains in Staples

Fancy Cushions in floral sateens, neatly finished with piped edges. Each..... **75c**

Chesterfield Cushions of black velvet with colored metallic designs. Each **$2.49**

Unbleached Linen Damask Cloths in floral and checked designs. Size 54 x 54 inches. Each **$1.35**

Size 54 x 70 inches. Each **$1.95**

Size 54 x 90 inches. Each **$2.50**

Damask Cloth in white or white with colored border. Size 54 x 54 inches. Each **$1.00**

Extra Heavy Pure Linen Damask Cloths with colored borders. Size 54 x 54 inches. Each..... **$2.98**

Oyster Linen Napkins with colored borders. Price..... **4 for 50c**

Irish Embroidered Pillow Cases with hemstitched ends. Per pair **65c**

Irish Embroidered Pillow Cases with hemstitched or scalloped ends. Neatly boxed for showers, etc. Per pair **$1.19**

Hemstitched Pillow Cases of good grade cotton. Per pair..... **65c**

Hemstitched Sheets. Size 72 x 90 inches. Each..... **$1.29**

Size 80 x 90 inches. Each **$1.49**

Loose Covers for comforters. In floral cretonne. Each..... **$2.49**

Pillow Cases of art ticking for recovering old pillows. Each..... **89c**

Unbleached Canton Flannel, 26 inches wide. Price ..... **7 yards for $1.00**

—Staples, Main Floor

New Summer Millinery

Mohair Hats with lacy borders in off-the-face shapes or with brims. Daintily trimmed. Just the hats to wear with printed georgette dresses. Each

$5.95 and $7.95

A large range of styles in Garden and Beach Hats, in plain or checked straws, for girls and women. Excellent values. Each

55c to $1.25

Children's White Milan Straw Poke Bonnets in four styles, suitable for girls of 8 to 14 years. Each

$2.95 and $3.95

A nice choice of Organdie and Spotted Muslin Hats for girls. Priced up from

$1.50

—Millinery, 1st Floor

Foundation Garments
By La Camille

La Camille interprets the "princess" mode in Corselettes of rayon-striped cotton with shaped swami silk top and wide sections of elastic in hips. Four hose supporters. Each **$4.95**

Pink Brocade Corselettes with swami top and panels of silk elastic in sides and inset in front. Showing fitted waistline, detachable straps and six silk hose supporters. Each **$7.50**

—Corsets, 1st Floor

Learn-to-Swim Week
Ends Today

Buy Your Bathing Suit Now and Receive

FREE

Two Tickets for Swimming at the Crystal Garden

Spring Overblouses
In Fetching New Styles

Overblouses of spun silk or broadcloth are shown in vestee effects or with daintily-frilled fronts. In all colors. Sizes 34 to 42.

$1.95

Spun Silk, Printed Silk Pique and Rayon Overblouses in sleeveless vestee styles. Finished with tucks and belt at back. Sizes 32 to 40. Each

$2.95

—Blouses, 1st Floor

Children's Reefers

Navy Blue Serge Reefers in double-breasted style, with brass buttons and two pockets. Sizes 2 to 6 years. Each

$3.95

Navy Blue Serge Reefers for girls of 7 to 12 years. Double-breasted style with black buttons. Each

$5.95 and $6.95

—Children's Wear, 1st Floor

Good Values in

Women's Summer House Dresses

Print and Voile House Dresses in dainty styles with short or no sleeves. Light or dark colorings. Sizes 16 to 44. Each

$1.95

Women's House Dresses of voiles, prints and piques. Basque or straight-line styles and flared or pleated skirts. Short, long or no sleeves. Sizes 16 to 44. Each

$2.95

Out-Size House Dresses in smart-flared style. Made with short sleeves, and fashionably long skirts. Sizes 42 to 48. Each

$2.95

—Whitewear, 1st Floor

Silks for Summer

27-Inch Kimono Silk, particularly attractive and in a variety of patterns. At, a yard **$1.25**

Bridal Satins. Fabrics that drape beautifully; very fine finish. A yard

$2.75 to $9.75

Silk Pique, very popular for dresses this season. At, a yard **$4.50**

—Silks, Main Floor

Four Bargains in Wash Goods

Novelty Prints in small or large designs. Values to 40c a yard for..... **23c**

Cotton Voiles in plain shades; 36 inches wide. Regular 50c a yard for..... **25c**

Cotton Voiles in floral and conventional designs; some with border effects. Values to 59c a yard for **29c**

Percales, Piques and Waffle Cloth. In pretty colorful designs. Values to 65c a yard for..... **39c**

—Staples, Main Floor

Sweaters and Skirts for the Schoolgirl

Silk and Wool Pullovers in attractive new shades for Spring and Summer. Sizes 6 to 14 years. Each **$1.98**

Pleated Skirts, made on band and shown in shades of fawn, blue and green. Each **$2.95**

—Children's Wear, 1st Floor

Children's Hosiery

Cotton Hose of superior wearing quality, with long straight legs in narrow-rib style. Shades are fawn, brown, black and white. Sizes 5 to 10. A pair..... **25c**

Girls' Silk and Wool Hose in medium weight for present wear. Semi-fashioned, with narrowed ankles and feet. Sizes 6½ to 9½. A pair..... **89c**

—Lower Main Floor

Face Powder Specials

"COTY"
Face Powders
With each $1.00 box a 50c perfume FREE. These are guaranteed genuine Coty preparations, imported direct from France.

"DJER-KISS"
Face Powder
With each 75c box a 50c perfume FREE.

"THREE FLOWERS"
(Richard Hudnut's) Face Powder
With each $1.00 box a 50c perfume FREE.

"MELBA"
Lilac Face Powder
With each 75c box a 40c perfume FREE.

"DU BARRY"
(Richard Hudnut's) Elite Face Powder
With each $2.00 box a 75c perfume FREE.

—Perfumery Sections, Main and 1st Floors

Men's Felt Hats

New Styles for

$5.00

Very Stylish Hats, made from a fine fur-felt and well finished. Welted and snap brims. New shades, light chamois, white pearl, nickel, cocoa and tobacco. Each **$5.00**

—Hats, Main Floor

Women's Shoes

On Sale on the Bargain Highway Today

$1.95, $2.95, $3.95, $4.95

Short lines of Women's Oxford Shoes in a variety of leathers. Extra values. A pair..... **$1.95**

Oxfords and Strap Shoes in styles that usually sell at higher prices, but are marked down to clear. Also EEE Cushion-Sole Oxfords. A pair..... **$2.95**

Smart Shoes of patent leather and kid, in straps and ties. Also wide-fitting kid ties, sport Oxfords, etc. A pair **$3.95**

Latest Spring Shoe styles in colored leathers; beige, brown, snakeskin, elk and white. An immense choice. A pair **$4.95**

Women's Silk Brocade Slippers in many dainty colors. A pair **$1.45**

Women's Kid Boudoir Slippers in all colors and black. A pair..... **95c**

Children's Oxford and Strap Shoes of best quality. Sisman and Medcalf makes. A pair

$2.95, $2.45 and $1.95

Women's Fleet Foot Tennis and Holiday Shoes, with heels. Suntan canvas with leatherette trim. A pair **$1.35**

Children's Fleet Foot Sandals in suntan, brown or white. A pair ..... **85c and 75c**

Boys' Fleet Foot Running Shoes. Best quality with reinforced toes and ankle pads. Heavy soles. A pair **$1.45**

Boys' Laced-to-Toe Running Shoes. Pair. **85c and 95c**

Men's Work Boots with flexible Panco soles. In black or brown elk. Sisman's best quality. A pair.... **$3.95**

Men's Snappy Oxford Shoes in plain black, tan or two-tone sport styles. A pair **$4.95**

Boys' Stylish Oxford Shoes in black calf. A pair..... **$3.75**

—Lower Main Floor

Combination Overalls for Youths or Big Boys
SOMETHING NEW

We have been fortunate in securing for the big boy or youth a Combination Overall, made in such a way that it fits. Cut on slender lines with less hip room than the ordinary men's garment; long legs, long sleeves, raglan shoulder and sports collar. Made of "Suitanade" cloth with a blue and brown stripe—both attractive and serviceable. Made for us and sold only by us in Canada. Sizes 36 to 40 chest.

Button front ..... **$2.95** Zipper front **$3.95**

—Boys' Store, Gov't Street

Men's Suits

For Summer—At Lower Prices

Tweeds, Worsteds and Blue Serges

$22.50

Suits in the stylish models that are considered smart in London and New York. Made from English wool cloths and shown in the shades and fancy weaves so much admired this season. Coats are silk lined, tailoring excellent. Priced much lower this season, **$22.50**

—Men's Clothing, Main Floor

Girls' Scarlet Blazers, $3.95

English Flannel Blazers in single-breasted style, with brass buttons and two pockets. In scarlet only. Sizes 8 to 14 years.

—Children's Wear, 1st Floor

DAVID SPENCER LIMITED

Store Hours: 9 A.M. to 6 P.M.; Wednesday, 1 P.M.; Saturday, 6 P.M.—Phone 7800

English Flannel Pants for Sports Wear

Shown in light and dark shades and neat fitting. All wool. A pair..... **$4.50**

—Men's Clothing, Main Floor

nist.